THE WEATHER

Fair tonight and Sunday; light variable winds.

THE LOWELL SUN

6 O'CLOCK

ESTABLISHED 1878 LOWELL, MASS. SATURDAY JULY 20 1912 PRICE ONE CENT

STRIKERS PAID OFF IN NEW BEDFORD

Committee From Weavers Will Not be Able to Meet Ministers Again Until Next Week

NEW BEDFORD, July 20.—The police report that a tour of the city among the working mills this morning discloses the fact that it is the quietest day since the strike was inaugurated.

There were very few people gathered at any of the millgates and where the least number heretofore at the Butler mill gates has been, 200 there were so few this morning that it would not have been a difficult task to count them quickly.

Pickets were missing at the Whitman mill gates, which was one of the storm points earlier in the week.

Organizer Perry in charge of the Industrial Workers of the World strike here has not yet applied for permission to hold the parade planned by the Industrial Workers of the World for today. Chief Mason is determined to break up any parade and says:

"If any Industrial Workers of the World organizer or any other labor leader gives utterance to any inflammatory remarks which would tend to incite any of the strikers to violence I shall have him arrested."

A mass meeting of the Industrial Workers of the World was held this morning at the South End as usual.

The names from the weavers union of members most suitable for the work of collecting, in connection with the plans of the textile council to have a large committee composed of the members of the different unions, will be selected by a committee and sent to the textile council which will meet this afternoon at three o'clock. This meeting of the council will get to work on the matter of sending out relief committees.

The only really big labor meeting planned for today is that of the weavers union tonight to act on the report of the delegates who were assured by the manufacturers that they would not grade.

On account of the strikers being paid off at the mills this morning there was no meeting of the Industrial Workers of the World. At the mills the people were paid off in small groups and there was absolutely no demonstration of any sort.

There were no new developments in the big cotton strike in this city during the morning hours. The paying off was conducted very quietly, the weavers being paid for all the cloth that they had actually woven, the cloth that had been taken off and that remaining on the looms. Some mills gave their weavers two pay envelopes, covering the cloth that had been taken off and that remaining on the looms.

The manufacturers have not arranged a meeting to consider the Industrial Workers of the World's communication or other matters.

Chairman Bartholmew of the ministerial union held an interview with Secretary Duffy of the weavers and ascertained that it would not be possible on the part of the weavers to hold another meeting with the committee from the ministers today. A conference will probably be arranged for early next week.

The local secretary of the I. W. W., Richard Parkinson, and members of that organization are indignant that they should not have been called in to the conference with the ministers. In reply Rev. Mr. Bartholmew said that the ministerial union had not the slightest idea of ignoring the I. W. W., but sought to bring about a hearing between the parties most interested, whom he considered the manufacturers and the weavers' union officials.

Humphrey O'Sullivan Candidate for Congress

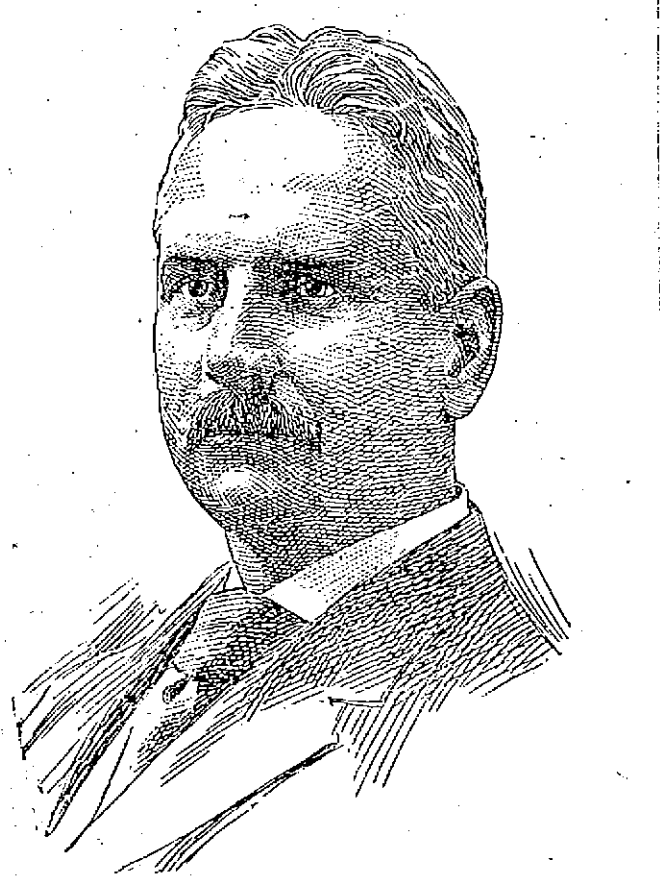

HUMPHREY O'SULLIVAN
Candidate for Democratic Nomination for Congress

Mr. Humphrey O'Sullivan today announced that he will be a candidate for the democratic nomination for congress in this district. Mr. O'Sullivan arrived at this decision only after repeated urging by prominent democrats of the district and by business men not identified with the party, to permit the use of his name. That Mr. O'Sullivan will be a strong candidate and will wage a very active and aggressive campaign goes without saying. Mr. O'Sullivan recently returned from the Baltimore convention where he took a leading part in the councils of the democratic party. He has been averse to becoming a candidate for public office but strong influences and interests in the district have prevailed on him to change his mind and become a candidate. He has been assured of the strongest kind of support in the primaries and already hundreds of republicans have told him that in the event of his nomination they will vote for him on election day.

ROCKINGHAM FAIR

FORMER SUN ARTIST IS SECRETARY OF BIG EVENT

Wilber L. Duntley, America's foremost horse artist and formerly connected with The Sun, has accepted the position of secretary of the Rockingham fair, which is to be held at Rockingham park next month, and he has started out on a hustling campaign to make the fair the biggest ever held in this vicinity. Being conducted in connection with the grand circuit races, the fair will be of more than ordinary interest to the horse lovers of the country. Mr. Duntley has had previous experience in the handling of such events, having served as secretary to the famous Rochester fair. Mr. Duntley has forwarded entry blanks to the sporting editor of The Sun and they may be had on application.

SMALLPOX PATIENT IS VERY SICK MAN

Edouard Gregoire Never Was Vaccinated

BOARD OF HEALTH FEARS MORE CASES

Victim Was Clerk in a Meat Market

Edouard Gregoire, the smallpox patient who was removed from his home in Grand street to the smallpox hospital in Chelmsford street, yesterday afternoon, is a very sick man. Gregoire never was vaccinated and the disease is going hard with him.

The board of health is now in full possession of the facts in connection with the case and the board fears that other cases will develop as Gregoire, who is a clerk in a meat store, worked for several days after being attacked by the disease and it is believed that the woman at whose home he lives, Mrs. Perrin, and her fifteen-year-old daughter, Agnes Perrin, had the smallpox a few weeks ago though their cases had been diagnosed as chickenpox.

A mild case of smallpox resembles, it is stated, a very severe case of chickenpox but there seems to be little excuse for the doctor who fails in his diagnosis. The pustules that show in chickenpox are very irregular in size and develop water blisters in 24 hours. Smallpox pustules are red with a white centre and first show on exposed parts, the face and hands, while chickenpox first shows on unexposed parts.

Agent Bates of the board of health today freely admitted that he would not be surprised if a small epidemic would develop within the next week or two. Mrs. Perrin and her daughter went about when they were sick and had a number of visitors. They did not seek to seclude themselves, believing, of course, that they had chickenpox, and it is barely possible that they had chickenpox, yet if that were the case the coincidence would be rather strange, inasmuch as the young man developed a very pronounced case of smallpox.

Gregoire had not been feeling well for the past week, although he did not surmise the cause of his ailment and remained at work until he was obliged to quit. Yesterday his condition became such that Dr. Theophile Laurin was called and he allowed that it was smallpox. Dr. E. G. Livingston, the smallpox expert, was called in and he confirmed the diagnosis of Dr. Laurin. Agent Bates of the health department was put in touch and gave orders for the opening of the detention hospital.

Gregoire is the second smallpox patient to be taken to the detention hospital this year and up to this year there had not been a case of smallpox reported since 1907. In May of the present year a laborer named Caouette, and living in White street, Pawtucketville, was taken ill and it was discovered that he was suffering from a mild case of smallpox. It is not thought, however, that there is any connection between the Caouette case and the Gregoire case.

REALM OF THE RANGE

Where the old-fashioned cook stove alone is to be had, and other means of cooking is desired—

An electric range is perfect.

Ready at the turn of a switch!

Lowell Electric Light Corp.

60 CENTRAL STREET

BRIGHT, SEARS & CO.
WYMAN'S EXCHANGE
Bankers and Brokers
SECOND FLOOR

ROOSEVELT PARTY TO NAME TICKET

Candidates for All Offices to be Nominated

"STUB" TICKET PLAN HAS BEEN DROPPED

Roosevelt to Make Fight in Michigan

JACKSON, Mich., July 20.—A "full" ticket embracing presidental electors and state, congressional and legislative candidates will be placed in the field by the first state progressive convention here today. This plan was decided on today after Senator Dixon, Col. Roosevelt's campaign manager, had arrived and conferred with a number of progressive leaders. F. W. Knox, former western manager for Col. Roosevelt who had been working for the "stub" ticket plan, immediately announced that he was in favor of whatever the former president wanted.

"Nothing but a full ticket will suit Mr. Roosevelt. He wants to make the whole fight in Michigan or none. People throughout the country are demanding a new party and they shall have it."

POLICE COURT DOCKET

Cases of Drunkenness Occupied Court

John Ryan was charged with being drunk but he pleaded "not guilty" at the top of his voice.

Patrolman Timothy Dwyer testified that he found Ryan in a helpless condition in a yard off Lawrence street shortly before midnight last night and sent him to the police station where he was booked for drunkenness.

Ryan charged the officer with falsehood.

Judge Pickman cautioned Ryan, stating that he would be arraigned on another offense if he did not keep quiet.

Testifying in his own behalf Ryan said: "I have a job to go to Monday with George H. Brown, the commissioner. I am a veteran of the Spanish-American war, but have been unable to work during the past few weeks owing to the intense heat."

The court found the man guilty and sentenced him to the state farm from which sentence he appealed. Ryan was then taken downstairs but was brought back in about five minutes and said he had changed his mind, that he would withdraw the appeal and take the sentence. He said he would prefer to go to jail than the state farm but the court refused to change the sentence.

Drunkenness and Profanity

Daniel Casey pleaded guilty to complaints charging him with drunkenness and using profane language. He was found guilty on both complaints and fined $6 for drunkenness and $3 for profanity.

Drunken Offenders

Henry Bechard, charged with drunkenness, was sentenced to two months in jail, appealed but later withdrew his appeal.

Nellie Kelley received a sentence of four months in jail.

John A. Smith was given a suspended sentence of five months in jail and Patrick Woods was given a suspended sentence of one month.

John McDermott was fined $5 and Charles Bell was sentenced to 15 days in jail.

Time and experience have demonstrated that the Economy Fruit Jar is the best and cheapest jar to preserve with. The Thompson Hardware Co. has just received a large lot of these.

Softens Hands and improves complexion, soothes and heals inflamed, irritated, broken skin,—so people say that use Hood's Lotion. Try it. 50c.

Sleeplessness

In many cases is caused by a slight stomach disturbance, though this may not be realized by its sufferers.

Dys-pep-lets

Made only by C. I. HOOD CO.

promptly relieve it in these cases. They contain no narcotic. 10c, 50c, $1.

Remember the Name Dys-pep-lets Take no Substitute

SWIMMING CARNIVAL
Tonight
Canobie Lake
Dorchester Lady Life Saver
50 Swimmers Will Compete.
ADMISSION 25 CENTS

MANY EXCURSIONS WERE HELD TODAY

Several Lowell Parties Made Trip to Revere

EXCITING SCENES IN THE SQUARE

When the Crowds of People Gathered

Today was one of the busiest of the season in Merrimack square for many outings and excursions were held from this city and a large number of people went to the parks while others took in the ball game. From 6.45 o'clock this morning the starters in the square were kept on the go, but they managed the large crowd in a most creditable manner. Several picnic parties from out of town that came here unexpectedly, were also attended to and the car men in the square were the recipients of many compliments for their excellent work.

This being outing day for the employes of several of the mills, many were closed all day. The majority of picnickers went to Revere beach and Lowell will be represented at that resort by no less than 1000 people today. Others went to Nantasket, while more visited Lakeview, Willow Dale and Canobie Lake park.

Otto Hockmeyer, superintendent and general manager of the Waterhead mills on Lawrence street, notified the employes of the factory that today would be outing day and that all were to enjoy a day at the beach. The employes made arrangements for the excursion and Nantasket was selected as the place to spend the day—and a little money—so last evening a notice was posted notifying all that the mill would not open its doors today. The employes were instructed to assemble in Merrimack square early and at 6 o'clock they were there with bells on. They occupied two special cars, which left the square at 6.45, and proceeded to Rowe's wharf, where they took the first boat for the beach. Upon arrival at Nantasket, the Lowell folks took in all the sights and had a most enjoyable time. They will return late this evening.

At Centennial Grove

At 6.40 o'clock this morning one large special electric with all seats occupied with merry makers, employes of the Martin Bros. Mfg. Co. left Merrimack square for Centennial grove, at Essex, where they are enjoying their annual outing. As the plant was closed for the day practically all the employes were present and each assisted in making the affair a pleasant one. The party was in charge of Miss Maker and she managed it in good style.

Messrs. Feeley & Adams Co.

The employes of the Messrs. Feeley & Adams shoe shop, which does business on Lincoln street, met in Lincoln square at 7 o'clock this morning and boarded a special car that left there at 7.45 and passed through Merrimack square shortly after 8 o'clock for Revere beach. This is the first outing of the company employes, but all were acquainted and made it enjoyable on the way to the beach. When the latter place was reached all the attractions were visited and many went in bathing.

Shaw Stocking Co.

The employes of the Shaw Stocking Co. are at Revere today, where they are having the time of their lives. They were a happy crowd of young ladies and in anticipation of the enjoyable time they were to have all joined in giving a great cheer as they left for the beach. Three cars were necessary to carry all who attended and each was comfortably filled. The party left the square at 8.15 and will leave the beach on the homeward trip at 7 o'clock. The trip was in charge of Overseers Robinson and White.

Middlesex Hosiery

One large carload of employes of the finishing room of the Middlesex Hosiery company went to Revere today. The party left Lowell at 12.15 o'clock. George Peters had charge of the arrangements.

Bigelow Carpet Employes

A number of the employes of the Axminster department of the Bigelow Carpet company boarded a special car in Merrimack square at 1.15 o'clock this afternoon and went to Revere beach for the remainder of the afternoon and evening. The party was in charge of William Smith.

Lawrence Hosiery

Two carloads of employes of the Lawrence hosiery, in charge of Delphis Pauline left Merrimack square at 1.15 this afternoon for Revere beach, where they joined the employes of several of the other Lowell hosieries, and had a great time.

Lawrence Boys Return Home

About fifty young men, members of the Lawrence Y. M. C. A., who for the past two weeks camped at Forge Village left today for their homes in the down river city. They traveled in a special car and went through Merrimack square at 3 o'clock.

At Revere

A number of Lowell people went to Revere today in a special "boat," the party being in charge of James Conners.

Another Hosiery

The employes of the knitting department of the Middlesex hosiery are down at Revere today, having left Merrimack square at 12.45 o'clock in a special for the popular beach. The affair was successfully managed by Miss Gill.

From Lexington

Two excursions from Lexington came to Lowell today. One car went to Willow Dale and the other to Canobie lake. They arrived in Merrimack square early this afternoon and then went to the parks.

Went to Revere

The fourth annual excursion to Revere beach, conducted by Mr. Eudore Morin of Aiken avenue, took place this afternoon. A special electric car containing 75 people, all employes of the Lawrence hosiery, left Merrimack square at 1.15 o'clock and proceeded to the great summer resort where a pleasant afternoon was spent.

Upon arriving at the beach many of the excursionists enjoyed a dip and later took in the many sights. The party will return to Lowell at 11 o'clock tonight.

Built Expressly To Heat Water

The modern Gas Water Heater providing plenty of hot water for bath, laundry and kitchen, is successful because it Is Made Solely for Water Heating Purposes.

The arrangement of coils is designed to utilize every possible heat unit of the gas flame.

Quickness is one of the water heater's big virtues.

There are various styles of gas water heaters, one to suit each purpose. They are on exhibition at the Gas Appliance Store. Let us show you how they work.

Lowell Gas Light Company
Gas Appliance Store
198 MERRIMACK STREET
Telephone 340.

BRITISH MAN LIFTER TO MAKE FLIGHT

THE BIG KITE KNOWN AS "BRITISH MAN LIFTER"

Big Kite Will be Set Free From Summit of Fort Hill Park Tomorrow Afternoon

Tomorrow afternoon if you see an object in the air, one that resembles very much an air ship, do not make a mistake and believe that some aeronaut is taking a bird's-eye view of Lowell, for it will be merely a large kite which if conditions are favorable will be flown from the summit of Fort Hill park.

The above picture represents the kite with its owner, Mr. Louis Bordeleau at the left, and the latter's assistant, for it requires the strength of two men to manage the monster toy as it may be called while it is in the air.

Mr. Bordeleau, who is a former Lowell man, returned to this city a few days ago after spending about ten years of his life in Passaic, N. J., where he became famous in the kite flying business, which he enjoyed as a pastime. He has built kites of all descriptions and dimensions and he takes great pleasure in flying them. He is in possession of various newspaper clippings from the Passaic newspapers, which give several good accounts of kite flying. One of them relates how Mr. Bordeleau flew a kite about a year ago when everybody was out to see the comet. The kite in question was 12 ft. by 12 ft. It was flown at night and a red lantern was attached to it, and many mistook it for a comet.

The kite here pictured is known as the British man lifter. Its height is 6 feet, the length 9 feet and the width 18 feet. It is built of spruce wood and linen and folds into a very small bundle. Its weight is only 17 pounds, but it is figured that two of its kind will easily carry a man in the air. It cannot be flown unless the wind is blowing at least 25 miles an hour and it requires two men to handle it. While it is in the air it is often mistaken for an aeroplane on account of it being so large and being built on about the same principles.

Mr. Bordeleau in flying his kite uses a clothes line and while one man holds the rope at one end, he slides it easily having it wound around his body. He generally allows the kite 2000 feet of rope and once in the air he has to wait until the wind ceases in order to take it down.

If the weather is favorable tomorrow, that is of the wind blows at least 25 miles an hour, Mr. Bordeleau will fly his kite in the afternoon from Fort Hill park. Being a professional in kite building or flying, Mr. Bordeleau, who resides at 255 Dutton street will at any time give information gratis to anyone who is interested in kites.

INTEREST BEGINS Saturday, Aug. 3
AT
THE CENTRAL SAVINGS BANK
58 Central Street

LOWELL INSTITUTION FOR SAVINGS
1829 - 1912
INTEREST BEGINS AUGUST 3
18 SHATTUCK ST.

PRIVATE DETECTIVES ON ROSENTHAL CASE

Responsibility For the Murder Plot is Getting Closer to the Police System

NEW YORK, July 20.—The gang of gunmen and black jack artists that riddled Herman Rosenthal, the gambler, with bullets, is believed by detectives today to have been procured by "Bald Jack" Rose under pressure of the police system which was seeking to effectually close the mouth of Rosenthal against further charges that gamblers had to divide their gains with the police.

Rose is a close friend of Lieut. Becker, who was yesterday removed as the head of the "strongarm" squad which handles the gambling situation in the city.

District Attorney Whitman has gleaned enough information to convince him that Rose, at the suggestion or knowledge of the police, hired some of Jack Selig's gang of gunfighters to make away with Rosenthal. The market rate for killing men by some of the East Side gunmen is said to be $2000.

From William Shapiro, driver of the "murder car," District Attorney Whitman and private detectives employed by him because he believed that the police have shown no inclination to unearth the crime, have learned that after the shooting the murderers loafed around the scene of the crime with no apparent fear of arrest. Shapiro has told enough details to cause the public prosecutor to believe that the private detectives will soon round up the gang of gunfighters whom the police have promised to arrest daily but have failed to do so. That the gambling plot and murder plot will lead far deeper into the police department is now generally believed. Shapiro told the prosecutor and the detectives that he picked up "Bald Jack" Rose and two men, Itzky and Schaaps, by appointment on 14th street, and on the way uptown there were several changes made in the party. Shapiro says that after the men shot Rosenthal they put their guns in their pockets. After a while, Shapiro says, they walked leisurely over to the car and got aboard. The chauffeur said that he stalled with the motor, hoping the police would come; that one of the murderers pointed a gun at him and said: "Quit monkeying and roll along."

Shapiro said that the car made only 15 miles an hour and he did not see any chase made to capture them. Going up Fifth avenue, Shapiro said, one of the passengers said to him that the job had been fixed and that the police weren't doing anything.

"Jack Rose told Deputy Commissioner Dougherty that he was afraid of Lieut. Becker and had gone to the house of Dora Gilbert, Rosenthal's divorced wife, on Monday night, because he knew she was going to make an affidavit that Becker wanted an affidavit against Rosenthal. Rose told the commissioner that he was not surprised when he was told that Rosenthal had been murdered, as he thought he would "get it" because he talked too much.

Heavy Rains Prove a Menace to the Paths at Fort Hill Park

POND AND GARDEN AT FORT HILL PARK

Heavy rains still prove a menace to the many paths and roadways at Fort Hill park. Repairs must be made after each storm. If the grounds were properly drained and the roadways macadamized, this expense would be uncalled for.

Fort Hill park is the only park of any size in the city. It contains 34.40 acres and the valuation is set at $150,000. It is the park to which strangers are brought as one of the places of interest and attractiveness. The flower beds and shrubs are well kept up but so little money was appropriated for parks this year that the department has had to pinch in order to keep the parks fresh and attractive. It would not be a wise policy to allow Fort Hill park to lose any of the features that have made it one of the most attractive public parks in the country. To make it worthy of the distinction of the name of the Public Garden of Lowell its attractiveness must be added to rather than taken from. The paths and walks should be made to withstand the storms.

GOOD GINGER ALE

is conceded to be the safest, cleanest, most wholesome and most healthful of drinks.

CHELMSFORD GINGER ALE

Is pre-eminently a good Ginger Ale. Wholesome **Fruit Juices** scientifically blended with the finest selected Jamaica Ginger, highly refined cane sugar and **Pure Spring Water** gives it that distinctly satisfying fruity Ginger flavor readily appreciated by discriminating users.

At your grocers in convenient dust-proof cases of one doz. 2 glass bottles and in one glass bottles at places where good Ginger Ale is served. Insist on having

Chelmsford GINGER ALE

TRADE MARK REG. U.S. PAT. OFF.

The highest grade made in the United States

Compare it with the imported

CHELMSFORD SPRING CO., CHELMSFORD, MASS

DEATHS

FISKE—Miss Sarah Maria Fiske died at the home of Mrs. Robert Wastcott, in Dracut Thursday night. She is survived by one sister, Mrs. C. W. Dodge of Lowell; two nieces, Mrs. Harry Gray and Miss Antoinette Dodge, both of Lowell.

PENNY—Mrs. Margaret Penny died yesterday at her home, 752 Broadway. She is survived by two daughters, Miss Ada A. Penny and Mrs. Catherine A. Hanchett, and three grandchildren.

DUMONT—Jean Baptiste Dumont, aged 72 years, died today at the home of his daughter, Mrs. Eugene Theriault, 14 Tucker street. He is survived by two children, Jean Baptiste of Canada, Odilon of Fall River, Mrs. Eugene Theriault of Lowell, Mrs. Alexandre Soucy and Mrs. Cleophas Sirois of Canada.

DRAPEAU—Joseph Drapeau, aged 53 years, 11 months and 15 days, died today at the Lowell hospital. He is survived by his parents, Mr. and Mrs. Laurent Drapeau of Canada, a wife in this city, a brother, Ovila of Montreal, Que., three sisters, Mrs. J. Liberty, Mrs. E. Dalpe and Mrs. E. Marois of Joliette, Que. The body was removed to the funeral parlors of Undertaker Joseph Albert and later to the home of deceased, 9 Joliette avenue.

CARNEY—John Carney, aged 60 years, a respected resident of this city, died late last night at the Chelmsford street hospital. He leaves to mourn his loss a wife, Mrs. Kate Carney. The body was removed to the funeral parlors of Undertaker James H. McDermott on Gorham street.

HALEY—John Haley, for many years a resident of Westford, Mass., died this morning at his home in that town at the age of 75 years. He leaves to mourn his loss three daughters, Mrs. James P. Dailey of No. Chelmsford, Miss Margaret E. Haley and Miss Mary A. Haley; one sister, Mrs. Mary Driscoll of Chelmsford, and one brother, Daniel Haley, also of Chelmsford.

FUNERAL NOTICES

INGHAM—Died, in West Chelmsford, July 18, 1912, George Arthur Ingham of North Chelmsford, aged 13 years, 1 month, 11 days. Funeral services Sunday afternoon. Prayers at the home, corner of Princeton and Gay streets, at 1.30, private. At 2 o'clock services will be held in the North Chelmsford Congregational church to which friends are invited without further notice. The funeral arrangements are in charge of Undertaker William H. Saunders.

PHAIR—The funeral of Mrs. Mary Phair will take place Monday morning from her home, 5 Elm street, North Billerica, at 8 o'clock. A funeral high mass will be sung at St. Andrew's church at 9 o'clock. Burial in St. Patrick's cemetery, Lowell. J. F. O'Donnell & Sons in charge.

LEONARD—The funeral of Mrs. Johanna Leonard will take place Sunday afternoon at 2 o'clock from her late home, Adams street. Burial in St. Patrick's cemetery. Funeral in charge of C. H. Molloy.

GRADY—The funeral of Mrs. Catherine Grady will take place Monday morning at 8 o'clock from her late home, 10 Sawtelle place. A funeral high mass will be celebrated at St. Patrick's church at 9 o'clock. Funeral in charge of C. H. Molloy.

FISKE—Died in Dracut, July 18, Miss Sarah Maria Fiske, aged 80 years. Funeral will be held from the home of her sister, Mrs. C. W. Dodge, 77 Chapel street, Sunday afternoon, at 2 o'clock. Friends invited.

HALEY—The funeral of Mr. John Haley will take place from his late home in Westford, Monday morning, at 8.30 o'clock. At 9.30 o'clock a mass of requiem will be sung at St. John's church in North Chelmsford. The interment will be in the family lot in St. Patrick's cemetery under the direction of Undertakers J. F. O'Donnell & Sons.

If you want help at home or in your business, try The Sun "Want" column.

SOME WORKING GIRLS LOSE TOO MUCH TIME

Two Girls Tell How To Avoid It.

There is nothing that teaches more than experience. We therefore quote from the letters of two girls who suffered and were restored to health. The same remedy is within reach of all.

Brooklyn, N. Y. — "Prior to taking the first bottle of Lydia E. Pinkham's Vegetable Compound I suffered agony every month, but after your wonderful medicine had been taken a while I felt a little better, and after taking seven bottles of it I feel that I can truly say I have no more pain or inconvenience.

"As I am out in the business world as a stenographer, I come in contact with many girls, and when the opportune moment arrives I tell them about the Vegetable Compound and I know that quite a few are taking it."—HELEN CANET, 556 Dean St.

Another Girl's Experience.

Tishomingo, Okla.—"I am a stenographer and book-keeper, and Lydia E.

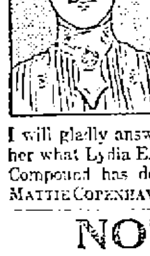

Pinkham's Vegetable Compound has saved my life. I am enjoying the best of health now, but I was suffering from female troubles and painful periods, and would have backache, headache and fainting spells. If any woman would like to write to me I will gladly answer her letter and tell her what Lydia E. Pinkham's Vegetable Compound has done for me."—Mrs. MATTIE COPENHAVER, Tishomingo, Okla.

NOTICE!

This is to give notice that my wife, Maria Freira, having left my bed and board without cause, I hereby forbid all persons from trusting her on my account, and I shall pay no bills of her contracting after this date.

MANUEL FREIRA.

Lowell, Mass., July 17, 1912.

Not Good to Eat

No you can't eat coal, but you will find it just as necessary as bread when it comes to cooking. Who wants to eat raw meats or vegetables. Nonsense of course—but sense—get good coal, the kind we provide summer and winter. Do you know the merits of coal from the famous Kingston colliery? If not, you have never had the "best" in coal.

Send me a trial order.

John P. Quinn

Office and Yards, Gorham and Dix Sts.

Telephones 1180 and 2480. When one is busy, call the other.

CADUM for skin troubles

From the first moment Cadum is applied to skin troubles, instant relief is felt. It doesn't matter how long you have suffered or what kind of skin trouble you may have, this great external salve should be tried. Trolley 10c.

DECREE OF FASHION

Says That Petticoats Must Fit Tightly

If a woman thinks she can be smart without considering the lines and material of her petticoat she is very much mistaken. As skirt foundations are still almost as tight as bolster slips the underskirt must be of the softest fabric and made to fit like skin.

For best street wear the jupon, as the French call this article, is made oftener of crepe de chine than of silk. The skirt is gored closely over the hips and fits about the waist without a gather, this plaited lace in vandyke points or deep fringes trimming the bottom. The skirt matches the gown or else the color of the hat, for, as many outside skirts are slashed at the sides or rounded up over the instep, the petticoat frequently shows.

A skirt for solid wear is a plain tailored affair of black satin without a stitch of trimming, this fastening at the left front with snap fasteners such as are used on gloves. A white satin skirt in the same model, curiously enough, is offered for linen coat suits in any color or white. The satins used for these underskirts are of the softest and finest sort, but women who have tried them declare that they are worth their price.

Among the silk petticoats softness of weave is everywhere seen, and the scant little skirts seem delicate enough to pass through the proverbial wedding ring. Novelty silks make a somewhat smarter effect than the plain ones, and some odd ways of trimming are novel and sensible. None of the trimmings is put on the outside of the skirt. The bottoms are cut up into square blocks, and scalloped or shaped in deep points along this treatment underneath scant frills of the same material or plaited ones of lace are set. This arrangement is far prettier when the outside skirt is slashed than if the plaiting were put outside, making the skirt seem a more dress up affair.

For fine evening use the petticoat often seems more elegant than the dress. With a French gown of white satin worn at one of the recent dress shows the accompanying petticoat was of thin val lace under flesh chiffon. The lovely thing had plenty of opportunity of displaying its charms, as the outside dress, which was a sort of princess robe, was slashed at the two sides up as far as the knee. Yet the two articles were to be sold separately.

Other elegant petticoats are of thin silk stockinet, with the bottoms exquisitely trimmed with fine laces and wee artificial flowers or ribbon. A chiffon flounce over lace and decked at the edge with a trail of fragile flowers is quite a common sight—in fact, among the party jupons.

The petticoat which will wash and serve for every day and look well and not cost too much is made in a number of dainty cotton textures. Gingham, seersucker and calico appear in these, but the new weaving of these old fabrics bends to the present needs, no material seeming the clumsy thing it was of yore. Black and white is always a good venture for the wash cotton underskirt, but if milady wishes she can have one to match every colored frock in her wardrobe. Folded up on tables or hanging about, as the case may be, the dainty colors of these skirts and their pretty stripes, checks, and figures are very inviting, although one needs to have a good model in even a cheap cotton skirt.

Wash silks and pongees are among the other tub textures displayed by petticoats in good models and fairly cheap, and women who like very soft skirts favor these with lavish purchasing. For hard use the pongee or wash silk skirt is always self trimmed, narrow bound frills being considered the most washable garnishings. A good pongee petticoat can be had for $6. Well made models in the striped French calicoes, seersuckers and ginghams cost from $1.50 up.

HONEY BOY MINSTRELS

The Honey Boy Minstrels, thirty voices, under the direction of William H. Way, will be the free attraction at Willow Dale tomorrow afternoon and evening. These young men will be remembered as making a big hit at Keith's theatre, and their budget of songs tomorrow will greatly outshine any that they have used on previous occasions. They will be assisted by Mrs. Joseph Fiske in soprano selections. This is Mrs. Fiske's first appearance in public, and it is said from authority that she has a brilliant future in store for her. All next week there will be a free vaudeville show, afternoon and evening. This attraction is surely worth while crossing over to Willow Dale for, and it is expected that there will be a large crowd in attendance.

ARTISTIC NEW NEEDLEWORK

The girl who likes work that has a permanent value should start this summer some butterfly or basket squares, which are joined into any sized centerpiece with a lace insertion run at right angles. The centerpiece, when finished, is bordered with lace to match, put on flat. The squares are of heavy white linen, five or six inches each way, and two or three are used to a side, according to the desired size.

The work is done in white mercerized cotton entirely in eyelet stitch for the butterfly, save for the body, which is in satin stitch. The basket for the other square may be outlined or worked solid with the floral sprays in eyelet embroidery.

A centerpiece that should have everlasting style is worked in white mercerized cotton on heavy linen of fine grade. Its edges have alternate grouped scallops and a deeper curve of seven small ones. In the center of each shallow curve is a tall, narrow empire basket worked in satin stitch and filled with conventionalized daisies and foliage in eyelet. In the deeper curve is a semicircle of eyelets with an eyelet daisy and foliage above it, while opposite each point are a six petaled forgetmenot and three leaves worked in satin stitch. This is connected with the semicircle of eyelets by scrolls pointing toward the basket.

The girl who likes effects with little work will enjoy one of the round or oval centerpieces with a border of darned background used with conventional designs at intervals worked in solid embroidery. The lines are usually stamped for the darning at right angles to the finished edge.

LIFE'S DISAPPOINTMENTS

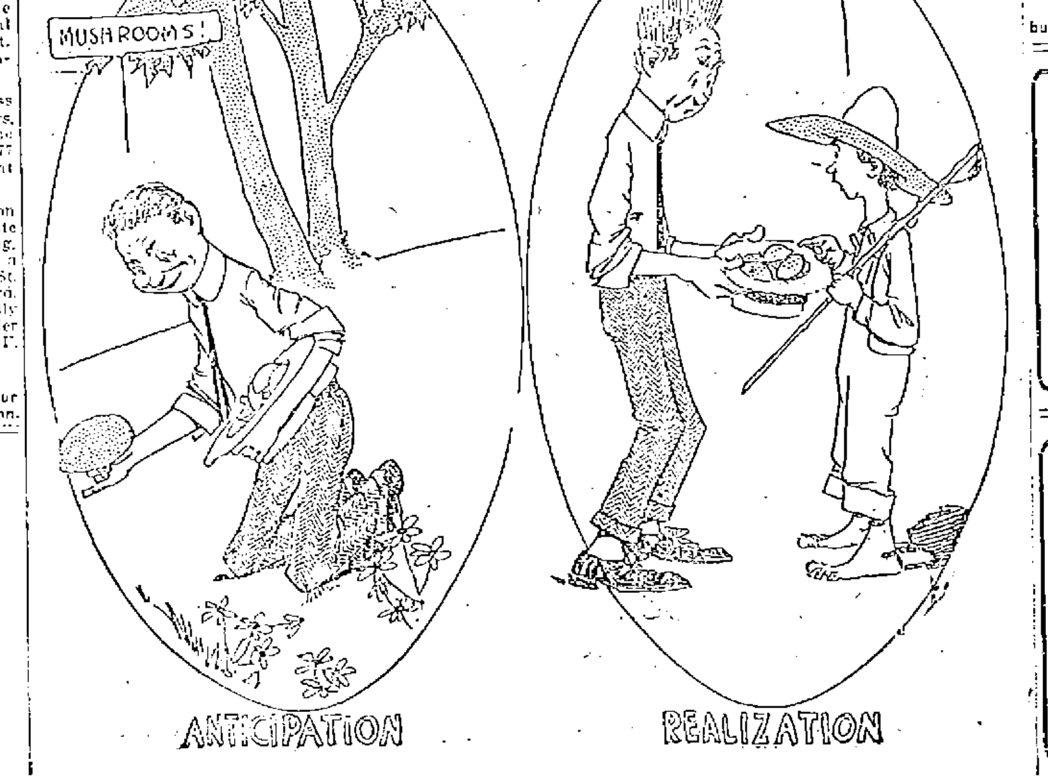

RESTFUL SLEEP FOR THE BABY

Restless infants who are ill or ill at ease on hot summer nights may be lulled to sleep by what breeze there is if put asleep in the outdoor cradle. The new invention is here illustrated. Although not a thing of beauty, it is a joy to the infant.

MERRIMACK SQ. THEATRE
"The Coolest Spot in Town"

FOR SUNDAY'S CONCERTS

Foreman and Foreman
Joyce and Philts
Max Holden
Copeland and Payton
DeGrant and MacClennan
And Others.

BEST PHOTO-PLAYS

Matinee at 3. Evening 7 to 10.30

NEXT WEEK

Lowell's Favorite MORTIMER SNOW & CO.
Late Star of "the "Confession," Presenting
"A BACHELOR'S DILEMMA"
OTHER VAUDEVILLE ACTS
Latest and Best Photo-Plays.

RECENT RAINS

DAMAGED MILLINERY IN BASEMENT OF GREGOIRE'S STORE

Damage amounting to several hundred of dollars was done to fine hats, feathers and trimmings in the basement of Gregoire's Millinery store in Merrimack street by the recent rains, presumably by the backing up of a sewer. Just a few weeks ago almost equal damage was sustained by water leaking through the floor above, and the loss in both instances was very heavy. It was announced today that as soon as an inventory has been taken the damaged goods will be placed on sale at reduced prices.

Hammock, 75c to $6.50. An elegant line at The Thompson Hardware Co.

Canobie Lake Park

Week of July 15

The Best in

VAUDEVILLE

Free seats to evening performance. Apply to conductors on park cars after 6 p. m.

Sunday, July 21

BAND CONCERT

3 TO 5 P. M.

TROLLEY AND BOAT

LOWELL —TO— NANTASKET

ROUND TRIP 90c

Tickets at Bay State St. Ry. Co. Office, good Mondays, Wednesdays and Saturdays after July 5.

Trolley Excursions

TUESDAYS and THURSDAYS

LOWELL to REVERE BEACH

ROUND TRIP 50c

Tickets at Bay State St. Ry. Co. Office.

7-20-4
R. G. SULLIVAN'S
10c CIGAR

Factory output now at the rate of Thirty-five Millions Annually. By far the largest selling brand of 10c Cigars in the world. Factory, Manchester, N. H.

If you want help at home or in your business, try The Sun "Want" column.

KASINO

BEST DANCING HALL IN NEW ENGLAND

Concert and Dancing Aft'n and Evening

LAKEVIEW PARK

Week Commencing July 21st

THE EGYPTIAN STAPELLA

Free Display of Italian Fireworks Tuesday Evening

Band Concert Sunday Afternoon and Evening

At the Theatre "THE HAND OF MAN" Presented by the Dowling Stock Co.

Willow Dale Park

SUNDAY CONCERT Afternoon and Evening

The Honey Boy Minstrels

Assisted by MRS. JOE FISKE

"Willow Dale Park Addition"

AUCTION SALE OF 60 CHOICE LOTS

Suitable for Bungalow, Cottage and Camp Sites. Also Two Desirable Cottages—Adjoining the Sub-Division Sold So Quickly by This Company Last August.

ONE OF THE FREE BUNGALOW PLANS. (100 OTHERS)

EASY TERMS

$1000 IN PRESENTS

ALL USEFUL AND BEAUTIFUL
ALSO THREE ELEGANT UPRIGHT PIANOS

DAYS OF SALE
Wednesday, Thursday, Friday, Saturday

JULY 24, 25, 26, 27

2.30 P. M. EACH DAY, RAIN OR SHINE

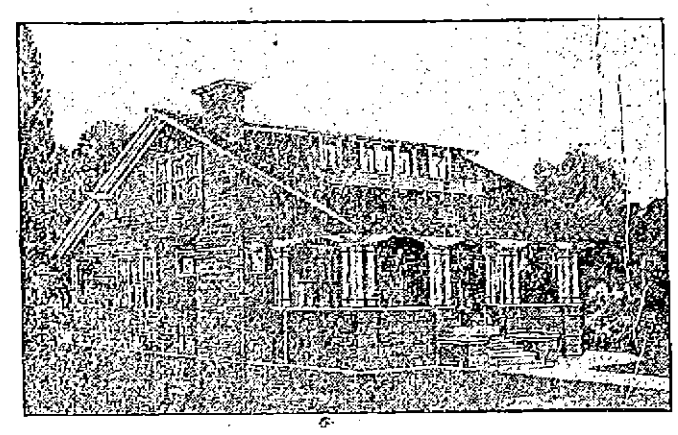

ONE OF THE FREE BUNGALOW PLANS. (100 OTHERS)

EASY TERMS

FREE BUILDING PLANS CHOICE FROM ONE HUNDRED BUILDNIG PLANS TO EACH PURCHASER

IDEAL LOCATION

"WILLOW DALE PARK ADDITION" is just West of that part of the Willow Dale tract which so quickly sold out last August and where now there are more bungalows and cottages being erected than anywhere in the vicinity of Lowell. This new addition is in many respects more beautiful than any other, nestling as it does among the stately pines overlooking Mascuppic Lake. Every lot is high and dry. Streets have been made and property generally improved. You must see the property to appreciate it. The owners have only just consented to put this fine property on the market at auction. Every lot will be sold. You will make the price. Title perfect. Warranty deed.

No Ordinary Land Boom

"WILLOW DALE PARK ADDITION" is not to be compared with the ordinary "land boom," but is an extraordinary opportunity for home seekers, builders and speculators to buy beautiful bungalow and cottage sites in "WILLOW DALE PARK ADDITION," Lowell's beautiful summer resort.

Unusual Opportunity

Perhaps you hadn't thought of buying a Bungalow, Cottage or Camp Site, but this unusual opportunity should be enough to make you think—and act now—even to hold as an investment—for "WILLOW DALE PARK ADDITION" is sure to reach a healthy and rapid development. If you don't care to use it for yourself, it is a mighty fine proposition from an investment standpoint.

THE FREE PRESENTS

THEY ARE GIVEN AWAY

Simply as an advertisement, to have the people attend our sales and see for themselves how desirable our tract is, the money we have expended on same, improvements we have made, the desirability of our tract for a home, investment or speculation. We positively give away the presents free whether you buy or not.

THE PRESENTS INCLUDE

Elegant Upright Pianos, Ladies' Solid Gold Watches, Men's Solid Gold Watches, Silver Dinner Sets (37 pieces,) Elegant Tea Sets (6 pieces,) Elegant Swinging Ice Pitchers, Fine Imported French Clocks, Lemaire Pearl Opera Glasses, Artistic Bric-a-Brac, Rare Vases, and many other articles too numerous to mention. Remember, no trash—all valuable, and given away free whether you purchase or not.

HOW THE PRESENTS ARE GIVEN AWAY

Every man or woman over 21 years old who attends the sale will receive a ticket free, entitling them to participate in the distribution of presents, providing they are at the sale by 2.30 o'clock, at which time the coupons are taken up. Look in office and display window, and see the beautiful display of presents to be given away free at "WILLOW DALE PARK ADDITIIN."

Conditions and Restrictions

Every lot in this most desirable tract will be put up and sold to the highest bidder. There will be **NO RESERVE.** We don't make the price. The purchaser has the say on that. No Limit—No Upset Price. Title Perfect. Warranty Deed. Bank References and Hundreds of Satisfied Buyers.

Every lot will, however, be sold under suitable restrictions, sufficient to maintain a proper standard of development. The auctioneer will reserve the right to reject the bid of any undesirable person.

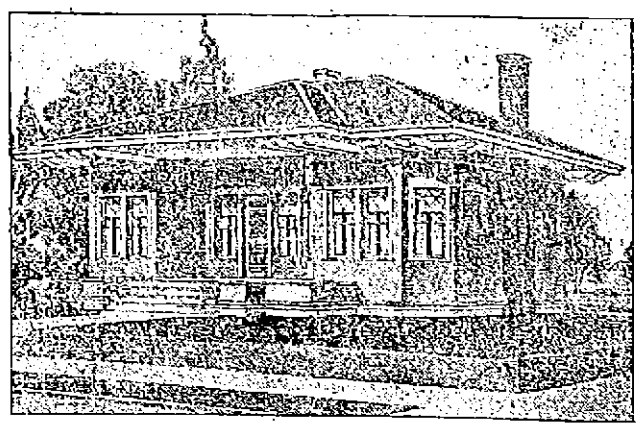

ONE OF THE FREE BUNGALOW PLANS. (100 OTHERS)

Lowell Office and Display Rooms

152 PAIGE ST.

Next to Merrimack Square Theatre

FREE TROLLEYS

Free trolleys will leave Merrimack Square at 2 P. M. Daily on Days of Sale, and this accommodation will include Round Trip.

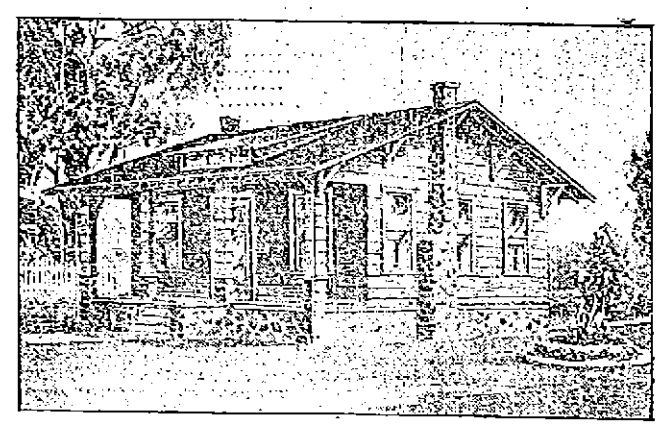

ONE OF THE FREE BUNGALOW PLANS. (100 OTHERS)

OFFERED BY THE OLD RELIABLE COMPANY

The New England Land Co.

Address All Communications to
HOME OFFICE—No. 902 Main St., Hartford, Conn.

EDGAR C. LINN, President

HAMMERS & GILLIITE, Auctioneers,
Will Conduct the Sale

"WE ALWAYS DO AS WE AGREE"

BASEBALL AND FIELD SPORTS

THE SUN SPORTING PAGE

BOXING, GOLF AND ATHLETICS

BURKETT'S BOYS BATTED HARD

And Defeated Lowell, 17 to 2---Lowell Used Three Pitchers

The biggest one-sided swatfest of the season took place at Spalding park yesterday afternoon, when the Worcester Busters banged the little horsehide to all corners of the lot. All twirlers looked alike to the boys who are directed by Burkett, and the way they hammered the pill around was a caution. At the end of the batting carnival the score stood: Worcester 17, Lowell 2. One person who saw the score on The Sun bulletin wanted to know if the Lowell Police played Worcester, but he was answered in the negative. It was one bad day for the Lowell pitchers and a good one for the Worcester stickers. That tells the story. Incidentally, Boehling who worked for the winners, proved to be about the hardest proposition of the year for Lowell and he pitched great ball. Lowell had a number of chances to score, but the boys were not there. Why Rube De Groff, the league's leading swat artist, who resembles "Swat Milligan," was the biggest victim of the day. The Ruben gave one of the best exhibitions of a wand drill seen at the park for many days. He swung the big stick up and down and at the end of the game it was seen that the Lowell rightfielder had fanned the invigorating breezes just four times. Burkett rather enjoyed Rube's exhibition and resorted to a little kidding during the latter stages of the game. Jesse as usual exchanged a few love taps with the boys on the bleachers, and he provided great amusement when the score stood 6 to 0 in the first of the third. The Worcester manager pulled out a pair of dice and rolled them along the third base line, calling for a seven; he got his point, and also a few more. Worcester scored in every inning but the fourth. The game:

MANAGER BURKETT
The "Biggest Attraction" in the N. E. League

First Inning

Worcester started of by scoring one run in the first inning. Nye, formerly with the Lowell team, was the first man up and he swatted the sphere to right field for three bases and scored after Magee had gathered in a fly sent into left garden by Shorten. Flaherty flied to Magee. McCune sent a high bounder which Owens stopped and threw the runner out at first.

Clemens drew a base on balls. Magee went out Nye to first and Clemens went to second on the play but when the latter tried to steal third he was thrown out by Smith. De Groff struck out.

Score: Lowell 0, Worcester 1.

Second Inning

Worcester scored two more runs in the second inning. Crum hit one through Clemens and succeeded in reaching third. Clements hit to De Groff who booted the ball and Crum scored. De Groff threw the ball to Miller and the latter threw bad to Boultes and Clements also scored. Haas singled to right field and stole second but in trying to steal third was thrown out. Smith and Boehling hit to Miller and failed to reach first.

Halstein hit to Nye and was retired at first and Miller followed with a fly to Crum. Boultes walked. Dee then made Lowell's first hit, a scratch single to short. Boultes got a lead off second but when he tried to go to third Boehling threw him out.

Score—Lowell 0, Worcester 3.

Third Inning

Worcester scored four runs in the third inning. Nye opened with a single to centre, Shorten walked and when Flaherty singled the bases were filled. McCune singled to centre field and Nye and Shorten scored. Crum sent a grounder to Halstein and was out but Flaherty scored on the play. Clements singled and McCune scored. Haas hit to Miller who threw to Dee getting Clements and Dee sent the ball to first for a double play.

Lowell got as far as third in the latter half of the inning but failed to send a man across the plate. Lavigne flied to Crum. Pfeffer then went to bat for Owens and was given a base on balls. He went to second on a wild pitch and went to third when Clemens hit to Boehling and died at first. Magee walked but De Groff struck out.

Score—Lowell 0, Worcester 7.

Fourth Inning

Mayhohm went in to pitch for Lowell in the fourth. Smith hit to Mayhohm and was out at first and Boehling followed with a two bagger to right field. Nye hit to Boultes and was out at first and Shorten went out Mayhohm to first.

Lowell scored its first run in the latter half of the fourth. Halstein singled to left and Miller struck out. Boultes sent the sphere into right field for a two-bagger and Halstein scored. Dee hit to Boehling and was out at first. Boultes going to third. Lavigne drew a free pass and went to second on a passed ball. Mayhohm drew a base on balls filling the bases, but Clemens closed the inning by striking out.

Score—Lowell 1, Worcester 7.

Fifth Inning

One more for Worcester in the fifth. Flaherty flied to Magee and McCune flied to Boultes. Crum got a two bagger to left and Clements following with a two bagger to right scoring Crum. Haas flied to Magee.

In the latter half of the inning Magee struck out and De Groff followed suit. This being the third time that Rube struck out during the game. Halstein sent a fly to Nye but the latter dropped it. Miller was thrown out on a fly to Nye.

Score—Lowell 1, Worcester 8.

Sixth Inning

Worcester scored another in the sixth. Smith sent the ball to deep right field and circled the bases. Boehling flied to Clemens and Nye followed with a single over second. Shorten hit to Miller and died at first and Flaherty went out on a fly to Magee.

Boultes hit to Flaherty and died at first and Dee went out, McCune to Haas. Lavigne got a free pass but Mayhohm flied to Clements.

Score—Lowell 1, Worcester 9.

Seventh Inning

Worcester added two more runs in the seventh. McCune drew a base on balls and Crum reached first after sending a hot one which Halstein could not handle. Clements struck out. Haas singled to left field and McCune scored. Haas tried to make a two bagger out of the single and was nailed at second. Smith hit through Mayhohm, scoring Crum. Boehling flied to Halstein.

One more for Lowell in the latter half of the inning. Clemens got a scratch single and Magee hit to Boehling who threw Clemens out at second. De Groff hit to Nye and died at first. Halstein got a three bagger to left field scoring Magee. Miller hit to Nye and was out at first.

Score—Lowell 2, Worcester 11.

Eighth Inning

Randolph, who hails from Skowhegan, Me., went in to pitch for Lowell in the eighth. He gave Nye a base on balls and the latter went to second on a wild pitch. Shorten flied to Boultes. Nye tried to steal third and went out, Lavigne to Boultes. Flaherty got a base on balls. McCune hit to left field for three bases, scoring Flaherty and he came home when Randolph threw bad to Lavigne. Crum foul flied to Lavigne.

Boultes flied to Nye. Dee singled to left field. Lavigne went out, McCune to first. Randolph hit to McCune and died at first.

Score—Lowell 2, Worcester 13.

Ninth Inning

Clements singled to right field and went to third on a wild pitch. Haas got a two bagger to left, scoring Clements. Smith then swatted the ball to right field for a two bagger and Haas scored. Boehling struck out. Nye foul flied to Boultes. Shorten hit to left field, scoring Smith and went to second on the throw home. Shorten went to third on a wild pitch. Flaherty hit a fly in front of the plate which Lavigne dropped and Shorten scored. McCune struck out.

Clemens struck out. Magee went out, Flaherty to first. De Groff struck out.

LOWELL.

	ab	r	bh	po	a	e
Clemens, cf	4	0	1	1	0	1
Magee, lf	4	1	0	5	1	0
De Groff, rf	5	0	0	0	0	1
Halstein, 1b	4	1	2	10	0	0
Miller, 2b	4	0	0	2	4	1
Boultes, 3b	3	0	1	4	1	0
Dee, ss	4	0	2	1	2	0
Lavigne, c	2	0	0	4	1	1
Owens, p	0	0	0	0	1	0
Pfeffer, x	0	0	0	0	0	0
Mayhohm, p	1	0	0	0	2	0
Randolph, p	1	0	0	0	0	1
Totals	32	2	6	27	12	5

WORCESTER

	ab	r	bh	po	a	e
Nye, 2b	5	2	3	1	4	1
Shorten, rf	4	2	1	0	0	0
Flaherty, 3b	5	2	1	3	2	0
McCune, ss	5	3	2	1	3	0
Crum, cf	5	3	3	2	1	0
Clements, lf	5	2	4	1	0	0
Haas, 1b	5	1	3	11	0	0
Smith, c	5	2	3	8	1	0
Boehling, p	5	0	1	0	3	0
Totals	41	17	21	27	14	1

x—Batted for Owens in 3rd.

Worcester	1	2	4	0	1	1	2	2	4	—	17
Lowell	0	0	0	1	0	0	1	0	0	—	2

Two base hits: Boehling, Boultes, Crum, Haas, Smith. Three base hits: McCune, Nye, Clements, Halstein. Home runs: Smith. Sacrifice: Shorten. Double plays: Miller, Dee and Halstein. Bases on balls: By Owens 1; by Mayhohm 1; by Randolph 2; by Boehling 7. Struck out: By Mayhohm 1; by Boehling 8; by Randolph 2. Hits: Off Owens 8 in 3 innings; off Mayhohm 8 in 4 innings; off Randolph 5 in 2 innings. Wild pitch: Boehling 2, Randolph 3. Passed ball: Lavigne. First base on errors: By Lowell 1; by Worcester 2. Left on bases: Lowell 10; Worcester 5. Umpire: Stafford. Time, 2.20. Attendance, 1000.

DIAMOND NOTES

'Twas a great day for Burkett.

Boehling had a lot on the pill yesterday, and his work was just about as classy as any seen here this year.

Rube De Groff fanned four times. That's how Boehling pitched.

The crowd in the latter stages of the game when they saw that there was no chance enjoyed the remainder of the afternoon with fooling the players. When De Groff came up for the last time the sports yelled to "strike him out," and Rube accommodatingly obliged the fans.

Dee played a good game.

Lowell tried another one yesterday; Randolph, whoever he is.

There have been more changes of players in this league this season than ever and many more are expected, owing to the selling, trading and canning of players. Lowell has had its share.

Worcester again today and Lowell will try the "come back" stunt.

Next week Lowell has but one home game, that coming on Friday when Fall River will be the attraction. On Monday and Tuesday Lowell will play at Fall River, on Wednesday and Thursday at New Bedford and on Saturday Lowell goes to Haverhill. Lowell should fatten up on next week's vacation.

AMERICAN LEAGUE STANDING

	Won	Lost	P. C.
Boston	60	27	69.0
Washington	54	34	61.4
Philadelphia	49	37	57.0
Chicago	45	39	53.6
Cleveland	42	44	49.4
Detroit	42	45	48.3
St. Louis	25	59	29.8
New York	23	56	29.1

AMERICAN LEAGUE RESULTS

At Boston: (First game) Boston 8, Chicago 1; (second game) Boston 2, Chicago 1 (12 innings).

At Washington: (First game) Washington 5, St. Louis 1; (second game) Washington 10, St. Louis 1.

At Philadelphia: (First game) Detroit 8, Philadelphia 0; (second game) Philadelphia 14, Detroit 6.

At New York: New York 4, Cleveland 3.

GAMES TODAY

Chicago at Boston.
Detroit at Philadelphia.
Cleveland at New York.
St. Louis at Washington.

NATIONAL LEAGUE STANDING

	Won	Lost	P. C.
New York	60	21	74.1
Chicago	49	31	61.3
Pittsburgh	47	33	58.8
Cincinnati	43	41	51.2
Philadelphia	38	39	.49.4
St. Louis	36	50	41.9
Brooklyn	31	51	37.8
Boston	23	61	27.4

NATIONAL LEAGUE RESULTS

At Cincinnati: Cincinnati 3, Boston 2.

At Pittsburgh: (First game) New York 5, Pittsburgh 4. (Second game) Pittsburgh 5, New York 4.

At St. Louis: St. Louis 6, Brooklyn 4.

At Chicago: Philadelphia 4, Chicago 0.

GAMES TODAY

Boston at Cincinnati.
New York at Pittsburgh.
Philadelphia at Chicago.
Brooklyn at St. Louis.

N. E. LEAGUE STANDING

	Won	Lost	P. C.
Lawrence	42	29	59.2
Brockton	41	31	56.9
Worcester	41	35	53.9
Lowell	39	34	53.4
Lynn	39	34	53.4
Haverhill	34	42	44.8
New Bedford	33	41	42.9
Fall River	23	48	36.1

N. E. LEAGUE RESULTS

At Lowell: Worcester 17, Lowell 2.
At Lawrence: Lawrence 5, Lynn 2.
At Fall River: Fall River 6, New Bedford 5.
At Haverhill: Brockton 2, Haverhill 1.

GAMES TODAY

Worcester at Lowell.
Lawrence at Lynn (two games).
Fall River at New Bedford.

Garry Herrmann Willing to Give $10,000 For Sweeney

WILLIAM SWEENEY
PHOTO BY AMERICAN PRESS ASSOCIATION

BOSTON, July 20.—Garry Herrmann, chief owner of the Cincinnati National league baseball club, member of the national baseball commission and one of the astute leaders of our great pastime, has offered $10,000 for the release of Bill Sweeney, captain and infielder of the Braves. As eager as James E. Gaffney, treasurer and chief owner, and John M. Ward, president of the Boston Nationals, are for trades, they would not sell Bill Sweeney for $10,000 or anything like that sum. He is worth more than any baseball team would reasonably offer. Sweeney has been playing a great game all season and batting hard.

AMATEUR BASEBALL

The Rangers will play the Prospects of Lawrence in that city this afternoon.

The J. P. S. team play the Independents at North Billerica this afternoon.

The Lincolns and the Y. M. C. I. meet on the South common this afternoon.

The Groves cross bats with the Crowley A. C. on the grounds opposite the fire station in Lawrence street today. This is the second game of the series.

The Beacons play the Crimsons on the Lakeview avenue grounds this afternoon.

The C. Y. M. L. and Dixwells play on the North common today, and both teams will present their strongest line ups. The line-up of Lyceum team for today's game is: J. Martin 3b, C. Flynn ss, T. Malone c, T. Flynn cf, H. Quinn lf, J. Jodoin 2b, J. Kane 1b, P. Fawcett rf, F. Maloney p. and J. Ryan and R. Armstrong subs. John J. Halloran, manager.

LOWELL COPS

TACKLE LYNN AT SPALDING PARK TUESDAY

The big game of the season in police circles is on for Tuesday when the representatives of the Lowell and Lynn forces will clash at Spalding park. The game is one of the most important on the schedule and Lowell is out to cop it. It is expected that Big Jack will work for Lowell, as this is the team that handed it to him last season and he is out for revenge. His arm is in the pink of condition and he intends to pitch his head off to get back at the coppers from the seaside. The game will start at 11.30 o'clock and as there is no admission charged a large crowd is expected to be on hand to root, root, root for the home team.

ANOTHER SWIMMER

LOWELL WELL SUPPLIED WITH AQUATIC PERFORMERS

Henry Sullivan, Podge Murphy, Eddie McCormack and the other local aquatic performers have a new rival who came to the front only this week. The latter whose name is Wilfred Troville, and who hails from Salem street made his first long swim on Thursday of this week, when he went from the Tyngsboro bridge to Pawtucket falls in fast time.

Young Troville entered the water at noon and swam down the stream, arriving at his destination at 3.15. He was accompanied along the course by Leo Bellerose, Galen H. Harvey and D. Geneven. Next Thursday Troville will attempt the swim from Lowell to Lawrence.

A Girl's Wild Midnight Ride

To warn people of a fearful forest fire in the Catskills a young girl rode horseback at midnight and saved many lives. Her deed was glorious but lives are often saved by Dr. King's New Discovery in curing lung trouble, coughs and colds, which might have ended in consumption or pneumonia. "It cured me of a dreadful cough and lung disease," writes W. B. Patterson, Wellington, Tex., "after four in our family had died with consumption, and I gained 87 pounds." Nothing so sure and safe for all throat and lung troubles. Price 50c and $1.00. Trial bottle free. Guaranteed by A. W. Dows & Co.

THE GLEE CLUB WON

From Monhegans on the Lakeview Alleys

The Glee club team in the Campers league at the Lakeview alleys took two points and the total from the Monhegans on the alleys last evening. The game was witnessed by a large crowd and many good strings were rolled. Myrick of the defeated quintet was high man, getting a total of 286. He also rolled two strings over the century mark, putting up 101 twice. The high single went to W. Johnson, also of the Monhegans, who polled 104 in one string. The rolling of the winners was more consistent and the big lead they made in the first string was responsible in a large measure for the victory. The score:

MONHEGANS

	1	2	3	Tls.
Pearson	88	88	85	261
Donovan	58	64	72	194
Wilson	74	80	73	227
W. Johnson	74	78	104	256
Myrick	84	101	101	286
Totals	378	411	435	1224

GLEE CLUB

Farrell	103	87	88	278
Eastman	83	76	97	256
T. Roughan	85	81	74	240
McPherson	81	98	77	256
J. Johnson	84	77	83	244
Totals	436	419	419	1274

COUNTRY WEEK FUND

Already over $200 has been contributed to the Country week fund and the committee in charge appreciates the kindness of those who donated money and asks for a continuance of the generosity which has enabled the committee in the past to provide a rest for over-worked mothers and sick children. Contributions, no matter how small, can be sent to Mr. John A. Hunnewell, Lowell Electric Light Corp., 50 Central street.

The following is a list of the donations to the fund up to July 14:

Charles F. Young	$10.00
A friend	1.00
Mary Nesmith	5.00
A friend	2.00
Amasa Pratt	10.00
Mrs. E. E. Sawyer	5.00
A. D. Carter	5.00
A friend	1.00
Alice M. Dudley (Nellie M. Hawes, Extx.)	5.00
Sarah N. Chase	3.00
A friend	5.00
Florence W. Tyler	2.00
Jesse H. Sheppard	5.00
George W. Henley	2.00
Unitarian S. S. Asso.	15.00
No name	10.00
Jacob Rogers	25.00
Andrew Thomas	2.00
Frances Billings	5.00
Alice T. Billings	5.00
M. A. Gage	10.00
Frederick W. Coburn	10.00
Mrs. H. L. Tibbetts	5.00
Mrs. Mary Dunbar	5.00
J. H. Earl	2.00
Fred C. Church	5.00
James F. Preston	10.00
Luther W. Faulkner	5.00
S. H. Thompson	5.00
A friend	2.00
Elizabeth and Katherine Goodell, Eleanor and Dorothy Burrage, Nancy Hawley, Gladys Slocum, Louise Harrigan, Marie and Margaret Reynolds, Norma and Ruth McKenzie, Margaret Weed, Arleta Pratt, Ellen and Mary McEvoy, Emily Platt, Marion Harkins, Marion Gibbons, Mildred McGregor, Dorothy Whitely	11.50
F. A. Fisher	5.00
Whitney class, First Universalist Sunday school	2.00
Frederick A. Wood	5.00
A friend	5.00
Total	$210.50

Again and Again
5¢
Cremo CIGARS
STANDARD FOR 25 YEARS
5¢
Again and Again

The Champion
Ice Cream Freezer
is a first-class Freezer at a low price. Strongly made and thoroughly satisfactory by test.
Prices $1 and Up

ALL STYLES OF
HAMMOCKS
Lawn Settees
$1.00 Each
BARTLETT & DOW
216 CENTRAL STREET.

SEVEN M. AND M. TROTTERS PROVIDED BIG FEATURES

At the Grand Circuit Races at Kalamazoo—Dictator Todd Joins the 2.10 List

KALAMAZOO, Mich., July 20.—Seven M. & M. trotters, two of which won the events in which they started, provided the feature of the getaway day racing here yesterday.

Murphy's Dictator Todd now looks like one of the best in next week's big stake on his clever win in the 2.15 trot, his victory making him the 10th 2.10 performer of the year.

Dorsch Medium, which won the 2.24 trot for Geers, is better than she showed, as Geers made little use of her early heats. Thistle Doune signalized his return to the turf in this event by winning the first heat, but was distanced later on by Mary G., the second heat winner.

In the 2.15 trot, a $2000 event, Dictator Todd went into the lead and was not extended until the stretch, when he stood a drive to beat Ruth McGregor by the neck. In the second heat Johnnie Medium led awhile, but Dictator Todd got him when ready and finished easy in 2.08¼, the second fastest time of any of the M. & M. field.

Dictator Todd won the third heat all the way making the M. & M. situation more complicated than ever. Arona McKinney raced better than she did last week.

The 2.24 class, trotting, was fought to the limit of five heats. Mary G. was the favorite, selling a little over the field. In the first heat she showed in front at the quarter and held it to the scratch. Thistle Doune had passed Marion K. and was second at the three-quarters, catching Mary G. at the distance and beating her by half a length.

Thistle Doune made the pace next time and, trailing to the stretch, Fox came on with Mary G, winning by a neck.

Geers Drives By at the Far Turn

Marion K. showed the way in the third mile, with Mary G. close up. Geers worked up to third on the far turn with Dorsch Medium and then drove by the others.

Mary G. led to the three-quarters in the fourth heat and then gave it up and Wayside led the trotters home. Geers came on again, but failed this time, Wayside winning by a head.

Marion K. and Baron Todd made the pace in the fifth heat with Dorsch Medium third. In the stretch they were bunched. Marion K. broke and Dorsch Medium came on and won handily, Mary G and Thistle Doune being shut out.

In the free-for-alls, the Estabrook stable started the antique, Country Jay, aged 18, and Gold Dollar in the trot and the MacKenzie stable sent Vernon McKinney and Merry Widow to the post in the pace.

In the free-for-all trot, in which Dudie Archdale sold over the field, Gold Dollar went to an early break and Brace Girdle soon jumped. Dudie Archdale and Billy had the track to themselves and went to the half in 1.04¾, the mare leading by half a length. Billy Burke gained some on the turn and made a strong bid for the heat in the last eighth, forcing Geers to a drive, but being unable to catch Dudie Archdale, the latter winning by a nose in 2.05¼. The final quarter was covered in 30¾ seconds. Nancy Royce was third and County Jay fourth, but the others were distanced.

Country Jay sprinted to the front in the second heat; but Dudie Archdale had the lead at the quarter and Billy Burke stepped into second position before they reached the half. The latter and Dudie Archdale had it out again. Dudie looked tired in the stretch, but responded to the whip and won by half a length. The time was a little slower, the last half being in 1.02½.

McKinney Rushes to the Front

In the free-for-all pace, in which Vernon McKinney was a 2 to 1 favorite, Merry Widow broke her hobbles in scuring. Then McMahon took Fleming's place as her chaperon. Vernon McKinney left his feet soon after the start and Sir R set the pace through the mile, winning easily, as Don Densmore did not respond when called upon in the stretch.

Sir R broke early in the second heat and Vernon McKinney rushed to the front, leading by six lengths at the half and winning, pulled up, in 2.05½. Sir R was distanced. Vernon McKinney won the third heat very handily in 2.04½.

George W Newton, the western owned pacer, raced by R L Parker, won the 2.11 pace. He won the first two heats. Susie Bell, driven by Murphy, won the next two, and Lassie Lee, driven by McMahon, won the fifth from Newton, the latter being awarded the race on points. The summary:

2.11 CLASS, PACING

Purse, $1000.

George W Newton, bh bm, by Lockhart (Parker)	1	1	2	2
Susie Bell, bm (Murphy)	7	6	1	1
Lassie Lee, bm (McMahon)	6	7	3	3
Mansfield, bh (Cox)	2	2	5	4

Pan Boy, Ideal and Maude G also started.

Time, 2.08¼, 2.09¼, 2.08¼, 2.13½, 2.15¾.

2.15 CLASS, TROTTING

Purse, $2000.

Dictator Todd, blh, by Todd, dam by John Burdine (Murphy)	1	1	1
Ruth McGregor, chm (McDonald)	2	2	2
Mige Agan, bg (Shank)	4	5	3
Mae Cassidy, bm (Saunders)	3	4	5

Arona McKinney, Johnnie Medium, Sadie Colbert, Ella Todd and Lord Cuyton also started.

Time, 2.10¾, 2.08¼, 2.09¼.

2.24 CLASS, TROTTING

Purse, $1000.

Dorch Medium, blm, by Red Medium—Vicanova, by The Viceroy (Geers)	3	3	1	2	1
Wayside, bh (J. E. Benyon)	8	6	3	1	3
Marion K, bm (Murphy)	6	5	2	3	4
Baron Todd, brh (McDonald)	9	7	8	5	2
Helen H Connor, bm (Floyd)	4	8	7	8	5
Mary G, brm, by Walnut Hall (Cox)	2	1	5	7	ds
Thistle Doune, bh, by Jay McGregor (Shank)	1	2	6	6	ds

Mount Hurst, Bert Kelly and May Grattan also started.

Time, 2.11¾, 2.11¾, 2.11¾, 2.14¾, 2.13¾.

FREE-FOR-ALL, TROTTING

Purse, $1000.

Dudie Archdale, blm, by Archdale—Dudie Egmont, by Egmont Chief (Geers)	1	1	
Billy Burke, brh (McDonald)	2	2	
Nancy Royce, blm (McCarthy)	3	3	
Country Jay, chg (G. Macy)	4	4	

Brace Girdle and Gold Dollar also started.

Time, 2.05¾, 2.05¾.

FREE-FOR-ALL, PACING

Purse, $1000.

Vernon McKinney, bh, by Guy McKinney—Maud Vernon, by Mount Vernon (James)	5	1	1
Don Densmore, bh (Parker)	2	2	3
Evelyn W, bm (Shank)	3	3	3
Merry Widow, blm (McMahon)	4	4	4
Sir R, bg, by The Stoic (Murphy)	1	ds	

Time, 2.05¾, 2.05½, 2.04½.

PITCHER SALLEE AN EARNEST WORKER

Pitcher "Slim" Sallee of the St. Louis Nationals is a figure bug. The lengthy Cardinal pitcher is a dope artist and carries the figures for himself and associates partly in his head and mostly in a little book.

Ask Sal who made a baseball hit at 4 o'clock last week, and he can tell you. Likewise he knows how many games he has won and how many were lost and the number of safeties in each.

The schoolroom never was overburdened by Sallee's presence, yet he is a student of his occupation far better than many whose station in early life permitted them to attend the institutions of learning. Sal is an earnest worker.

He makes no bones of the fact that his habits in previous years had been against the best work, but he takes a lot of pride now in the fact that he never even enters a saloon. When the athletes stop at European hotels Sal never takes a "business man's lunch" because that necessitates eating in a barroom. Instead he goes to a dairy lunch.

He has steered clear of every detrimental influence, and the tall, earnest flinger deserves a lot of credit.

CHANCE WANTS TO WIN ONE MORE PENNANT, THEN QUIT

Manager Frank Chance of the Chicago Cubs wants to win another pennant before he retires. Not a strange ambition by any means, but Chance should know the difficulties which surround such a proposition. It must be plain to him that before he can land another flag he must rebuild his entire team. Ball players do not last forever, and it is a gamble when you try to build up.

Really only a small percentage of the young players who come up make good, and when the great amount of competition is taken into consideration, there being sixteen major league clubs, all anxious to strengthen, it must be plain that a single club's chances to build up a new ball team are rather slim.

It is questionable whether there is another instance where so many young players of ability have been picked up by a single club in the course of a year or so as has been the case in Washington this season. That may not happen again in a decade, so that Chance may have to live a long while and remain identified with the game in order to realize his ambition.

HOME RULE IS SAFE SAYS PREMIER ASQUITH

Suffragette Demonstration Was Stopped by an Angry Mob—Militants Saved by Police

DUBLIN, July 20.—Premier Asquith last night was the recipient of another ovation at the hands of Dublinites.

Both inside and outside the Theatre Royal, where he made an address, Mr. Asquith, who was accompanied by his wife, was greeted by enormous crowds which repeated the welcome they gave him Thursday night.

John E. Redmond the leader of the nationalists, in introducing the premier, said that such a reception never hitherto had been accorded any Cabinet minister and never again would be until Mr. Asquith came to Dublin attending the king to open an Irish parliament.

Mr. Asquith's speech was interrupted at times by male and female suffragettes, several of whom were violently ejected from the theatre. The speech was a warm defense of the Irish cause.

It characterized opposition to home rule as merely obstructive and chaotic, but powerless to wreck the home rule bill, which the premier said would be sent to the house of lords before Christmas.

Then he added, with patience and discipline the end was in sight, because it was no longer possible for the house of lords to override the decision of the people.

The triumph of Ireland's cause, Mr. Asquith declared, would be the first step in an imperial reorganization of which home rule was the one and only solution.

Expressing his disbelief in the possibility of a Civil war in Ulster county, the premier repeated his previous statement that the government stood ready sympathetically to consider proposals to strengthen the safeguards in that county.

While the meeting was proceeding, extraordinary scenes were witnessed outside the theatre. Suffragettes who attempted to make a demonstration were set upon by the populace who tried to throw them in the river Liffey.

The police interfered for their protection and holding back the crowds frequently urged the incensed men to "be Irishmen."

The suffragettes were thoroughly frightened by the onslaught of the crowd and were glad to seek refuge in street cars and in the lobby of the general postoffice.

Mrs. Mary Leigh Gladys Evans, Lizzie Baker and Mary Coffer appeared in the police court here yesterday on the charge of throwing a hatchet at Prime Minister Asquith, of attempting to set fire to a theatre, and with having in their possession inflammables for illegal purposes. All the accused were committed for trial.

The police testified that a canister which apparently contained gunpowder had been exploded in the theatre. They had found on Gladys Evans a bag of gunpowder, a portion of the theatre carpet saturated with petrol and a basket full of lighters.

Three bottles of benzine and a tin of gunpowder also had been discovered by the police authorities, and their testimony brought out the fact that many lives had been endangered by the fire.

Mrs. Leigh admitted hurling the hatchet at Mr. Asquith's carriage. She has long been a leader in the violent tactics adopted by the militant suffragettes.

As far back as July, 1908, she was arrested for breaking windows in a suffragette demonstration in London. At that time, on being sentenced to two months' imprisonment at hard labor, she told the court that "the next time we come out you can expect bombs."

A year later Mrs. Leigh was sentenced to two months' hard labor at Birmingham, and on being released brought action for damages against the government for forcible feeding while in prison. The woman is described by the police as "The most troublesome suffragette" they have to deal with.

Mrs. Leigh was convicted for the eighth time in London last November for smashing windows, and was sentenced to two months in jail. The magistrate warned Mrs. Leigh that if she were again convicted she would be sent to jail for a term at hard labor.

Here Are Five of the Men Who Will Manage Woodrow Wilson's Campaign

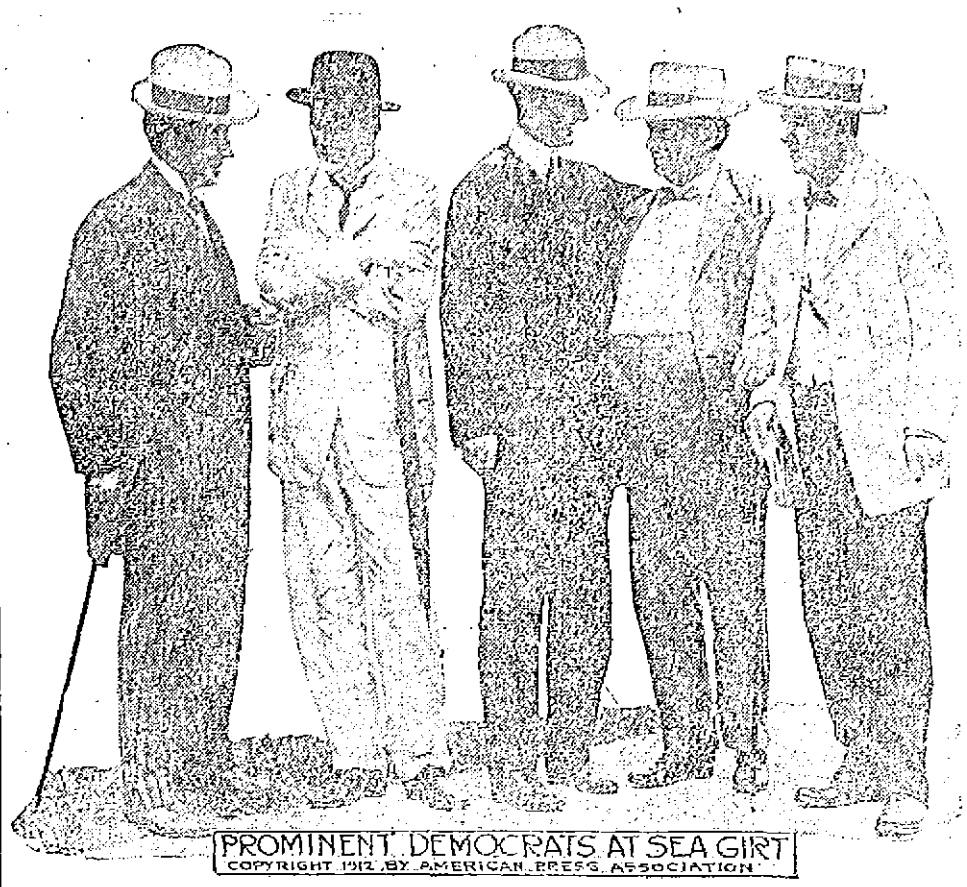

PROMINENT DEMOCRATS AT SEA GIRT
COPYRIGHT 1912 BY AMERICAN PRESS ASSOCIATION

SEA GIRT, N. J., July 20.—Politicians continue to come here in droves for conferences with Candidate Wilson. Several of the recent callers are among the fourteen men who will have charge of the democratic campaign this year. Those shown in the picture, from left to right, are: Joseph E. Davies of Wisconsin, the new secretary of the national committee; Congressman A. S. Burleson of Texas, William G. McAdoo of New York, the man who constructed tubes under the Hudson river; Senator Thomas P. Gore of Oklahoma, Josephus Daniels, editor of the Raleigh News and Observer and the North Carolina member of the democratic national committee.

GRAND JURY TO PROBE THE BOSTON ELEVATED STRIKE

Pelletier States the Charges Are Criminal—Labor Leaders Predict General Strike

BOSTON, July 20.—To establish the amount of truth in the charges preferred against the Boston Elevated Railway company by James H. Vahey, counsel for the strikers, and a number of the strikers themselves, District Attorney Pelletier announced late yesterday that he will call a special session of the grand jury next Tuesday to investigate them.

After hearing the stories of over 100 strikers, Mr. Pelletier said that the charges had impressed him as being of sufficient weight and importance to lay before the grand jury. The charges he refused to divulge, save to say that they were of a criminal nature.

The hearing yesterday followed the request of James H. Vahey, counsel for the striking carmen.

To Vote on Strike

The action of the district attorney in calling for a special sitting of the grand jury will not, in the opinion of prominent labor leaders of this city, prevent the delegates to the Boston Central Labor union from voting on a general sympathetic strike tomorrow afternoon in an effort to aid the strikers.

The opinion of the labor union men who would talk on the subject last night was that the strike vote would be taken and that the delegates who have been instructed by their local unions to abide by any request of the central body would be for a sympathetic strike regardless of the report of the executive committe of the Central Labor union.

A sympathetic strike, according to these men, is the only action that can be taken which will be powerful enough to bring pressure to bear on the officials of the Boston Elevated company.

The report of the state board of conciliation and arbitration on the investigation which was finished early in the week, which was held for the purpose of placing the blame for the strike is not expected to be made public until the first of the week, the day after the Boston Central Labor union holds its meeting.

The hearing yesterday, which was held in the grand jury room in the Pemberton Square court house, was attended by over 200 men who are on strike or had been discharged from the employment of the Boston Elevated company previous to the calling of the strike.

A court officer with members of the carmen's union who could identify all men entering the room stood at the door and every man before being allowed in the room where the hearing was held, was compelled to show a union card and be identified.

For nearly five hours the men were closeted with District Attorney Pelletier, James H. Vahey and Fred Fay, general organizer of the carmen's union, who cross examined the witnesses concerning the treatment they received from the officials of the company when they were informed that they had been discharged.

The line of testimony that was given by the men was about the same as that which was given before the state board of conciliation and arbitration, but the men who told their stories to the district attorney were not put under oath, being on their "honor" when they testified.

AT THE GOLF CLUBS

Long Meadow Club Has Successful Season

The Longmeadow Golf club is enjoying one of its most successful seasons. The course has been greatly improved so that it is now in perfect condition. A most interesting schedule has been issued which has a tournament or competition for practically every week in the summer season. Appropriate prizes are awarded to the winners of the tournaments. The schedule for the remainder of the season is as follows:

July 27—President's cup. Second qualifying. Gen. Ames, the club president, has donated a cup for competition by handicap medal play. There will be four qualifying contests, the four winners to play off during the month of October at handicap medal play.

August 3—Medal handicap. Two prizes.

August 17—Flag contest. Bogey plus handicap. Two prizes.

August 31—President's cup. Third qualifying.

Sept. 2—Invitation tournament, all day. Entrance fee 50c. 18 holes medal handicap. Members may invite guests belonging to any golf club. Two prizes will be given.

Sept. 7—Foursome four-ball handicap match play. Prize in duplicate.

Sept. 21—Longmeadow championship (18 holes) medal play. First sixteen to qualify and play off at match play for championship. Cup and prize to runner up. Final 36 holes match play. One round to be played each week or match forfeited.

Sept. 28—President's cup. Final qualifying.

October 5—Foursome (2 ball) handicap medal. Prizes in duplicate.

October 12—Open tournament, all day, 18 holes. Medal handicap. Entrance fee 50c. Two prizes.

October 19—One club tournament. Medal handicap. Two prizes.

The officers of the club are: President, Gen. Adelbert Ames; secretary, Edward L. Childs; treasurer, Charles L. Knapp; directors, Henry J. Farrell, Austin K. Chadwick; house committee, Charles L. Knapp, Austin K. Chadwick; greens committee, Gen. Adelbert Ames, Henry J. Farrell; handicap committee, Otto Hockmeyer, Edward L. Childs; tournament committee, Edward L. Childs, Edward T. Wilder; tennis, Otto Hockmeyer.

Tournament at Mt. Pleasant.

The golfers at Mt. Pleasant will compete for the club cup today. This is the fourth competition for the cup and there are to be two more. The six winners of the six competitions will play off at match play handicap during the month of October.

Tournament at Country Club

A four ball match will be held today and will consist of match play against bogey when all entering the contest will try to bring their score below bogey.

WEALTHY MAN ARRESTED CHARGED WITH MURDER

It is Alleged That He Shot and Killed a Beautiful Young Woman

NEW YORK, July 20.—George R. Harness, a wealthy real estate dealer of Sea Cliff, L. I., was arrested by the police here early today charged with having shot and killed Mrs. Florence Hopp of Lewisberg, Pa., at the Hotel York shortly after midnight. Mrs. Hopp, who was 25 years of age and a handsome brunette, had been in Harkness' company for several days, it is alleged. Harkness declared the killing was accidental, occuring while Mrs. Hopp was examining an automatic revolver he had recently purchased.

The police learned of the shooting when Harkness walked calmly up to a patrolman a few blocks from the hotel and said without emotion:

"I've just accidentally shot my wife. Would you mind walking over and taking a look at the situation. She is in our room at the hotel yonder."

No one at the hotel heard the shot or knew anything about the occurence until the arrival of the policeman. The woman was breathing her last as the officer entered the room.

When arraigned at the police station Harkness admitted that the woman was not his wife.

"She is an old friend of mine," he said, "and has been in the city only a few days. She expected to return to Lewisberg on an early train today and we had just been consulting a time table when the mischance with the revolver occurred."

Harkness is married, he said, and has a fine home at Sea Cliff. Mrs. Hopp, he declared, was divorced from her husband some time ago.

THE L. M. S. EMPLOYES

Tendered Outing Today by Supt. Thompson

In order to become more acquainted with his overseers and second hands Supt. Thompson of the Lowell Machine shop gave the latter an outing this afternoon at Mud pond, Tyngsboro. The event was very successful and highly appreciated by all who took part in the festivities.

The party numbering over 100, including the clerical force of the shop left on special electric cars at 12.15 o'clock this noon from opposite the shop in Dutton street and were taken as far as the Willow Dale entrance, from where they were transported to the pond in carriages.

Upon arriving at the beautiful camp at the resort everyone made himself at home and greatly enjoyed the hospitality of the superintendent. Liquid refreshments were served and at 2 o'clock an appetizing clam dinner was served. Then rest of the afternoon was spent in sports and all proclaimed the outing the best ever and hoped it would be repeated at least once a year.

LOWELL PRIEST

REV. JULIAN RACETTE, O. M. I., TRANSFERRED TO PLATTSBURG

The many friends of Rev. Julien Racette, O. M. I., will regret to learn that he has been transferred from St. Joseph's parish, this city, to Plattsburg, N. Y. He will begin work in his new field Monday.

Fr. Racette is a Lowell boy and shortly after his ordination he was sent to this city, where he has remained ever since. He has a host of friends in Lowell and it will be with grief that they will learn of his transfer. Recently he was chosen a chaplain of l'Association des Anciens Eleves du College St. Joseph, but even though he is going, he promised to be here on August 15, when the first annual reunion will be held.

Rev. Jerome Diss, O. M. I., and Rev. Joseph Nolin, O. M. I., formerly of this city, are coming back to Lowell after an absence of several years. Fr. Diss has been stationed in Plattsburg, N. Y., for a few years and his place will be taken by Fr. Racette. Fr. Nolin is in the missions of Wisconsin, where he has been doing missionary work for years. Both priests will be welcomed to St Joseph's parish, as they too count a host of friends among the parishioners.

SOCIAL AND FRATERNAL

There was a large attendance at the regular meeting of Lowell council, Royal Arcanum, Thursday night. Regent John S. Jackson presided and considerable business was transacted during the evening. The resignation of Collector Past Regent Clarence C. Edwards was accepted and Frank C. Gilbert and John W. Fraser were nominated for the vacancy, Mr. Gilbert being elected after a close and exciting contest. Past Regent C. I. Stillings installed him into office. A feature of the meeting was the attendance of many of the old-time members, some of whom made brief remarks, namely: Past Regents W. H. Sherwell, French, Howard, Adams, Past Grand Regent A. S. David, James Walsh and Warren Sanborn. At the close of the meeting a very generous supply of Bro. Wilson's ice cream and Bro. Eldridge's cake was well taken care of, followed by cigars and social whist. The council loses a good worker in P. R. Edwards, whose resignation was caused by pressure of business. The new collector, Mr. Gilbert, was given quite a recepton during the interval for lunch and many old-time memories and incidents were given.

Electrical Railway Employees

The regular monthly meeting of Division 551, Amalgamated association of street and electric railway employees of America, and held Friday evening and a large membership was in attendance. President H. J. Draper presided, and there were two propositions for membership which were acted upon. Remarks for the good of the order were made by President Draper and Secretary-Treasurer McGoohan. The following officers were installed for the ensuing six months: President, Patrick H. Kilbride; vice-president, Edward Sweeney; secretary treasurer, Michael J. McGoohan; recording secretary Edward D. Tucke, jr., warden, Michael Fagan; executive board, John McDowell, Edward Sweeney, John Johnson, Michael J McGoohan, John Flannery; trustees, August Anderson, Patrick Corkery, John McDowell.

Splendid line of German and French picnic baskets at the Thompson Hardware Co's.

TO AVOID PASTY, SHINY, STREAKED COMPLEXIONS

(From Beauty's Mirror)

Those who abhor sticky, greasy, shiny, streaked complexions should religiously avoid creams, powders and rouges these heated days. There's no need for them, anyway, since the virtues of mercolized wax have become known. No amount of perspiration will produce any evidence that you've been using the wax. As it is applied at bedtime and washed off in the morning, the complexion never looks like a make-up. Mercolized wax gradually takes off a bad complexion, instead of adding anything to make it worse. It has none of the disadvantages of cosmetics and accomplishes much more in keeping the complexion beautifully white, satiny and youthful. Just get an ounce of it at your druggist's and see what a few days' treatment will do. Use like cold cream.

Another effective summer treatment—best tending to cause wrinkles and flabbiness—is a skin-tightener made by dissolving 1 oz. powdered saxolite in ½ pt. witch hazel. Its use (as a face bath) leaves no trace.

CHILD'S HANDS CRACKED AND BLED

Poisoned by Brown Tail Moth. From Wrists Down Sore and Red. Scratched Until They Were Almost Raw. Cuticura Soap and Ointment Completely Cured Her.

9 Faunce Place, Brockton, Mass.—"My girl was poisoned by the brown-tail moth when she was five years of age. Her hands from her wrists down were sore, red and bleeding. She scratched them until they were almost raw. She suffered enough when they cracked and bled. Her hands and wrists looked so bad I was discouraged to take her out in company. It kept her from sleeping well. I tried ——— Ointment, ——— Ointment, and also a treatment with no avail. I was so discouraged I said 'I will see what the Cuticura Soap and Ointment will do.' I started to use them. I was obliged to keep her hands and wrists done up day and night in linen cloth saturated with the Cuticura Ointment, but always before it was applied I washed them in hot water and Cuticura Soap. The bathing soothed her wonderfully. When I took the cloth from her hands in the morning the dry skin would all peel off. Cuticura Soap and Ointment completely cured her. It has never returned." (Signed) Mrs. L. H. Allen, Feb. 10, 1912.

Cuticura Soap and Ointment do so much for poor complexions, red, rough hands, and dry, thin and falling hair, and cost so little that it is almost criminal not to use them. Cuticura Soap (25c.) and Cuticura Ointment (50c.) are sold throughout the world. Liberal sample of each mailed free, with 32-p. book on the skin and scalp. Address post-card "Cuticura, Dept. T, Boston."

☞ Tender-faced men should use Cuticura Soap Shaving Stick, 25c. Sample free.

JOHN ROACH

IS A FULL FLEDGED CITIZEN OF UNITED STATES

CHICAGO, July 20.—John Roach is today a full-fledged citizen of the United States, even though his answers in regard to presidential succession were not accurate. John was examined in Judge Brentano's court yesterday as to his qualifications to become a citizen.

"In the event of the death of the president of the United States, who would take his place?" was one of the questions put to John.

"Roosevelt" he answerid promptly.

The answer drew a smile from the judge, who signed the court order admitting John.

THE WYOMING

THE FASTEST BATTLESHIP OF ITS KIND AFLOAT

ROCKLAND, Me., July 20.—When the superdreadnought Wyoming started down the coast today for the remainder of her official trials the builders were fully confident the result would confirm yesterday's standardization test, which proved the new battleship to be the fastest afloat bearing heavy guns.

Having exceeded contract speed by more than 1 1-2 knots, the Wyoming was in fit condition to continue her record-breaking career on the four hour endurance test during which she was required to average 20 1-2 knots per hour.

Economy Jars are self-sealing and will keep your fruits. Order today from the Thompson Hardware Co.

If you want help at home or in your business, try The Sun "Want" column.

Here Are the Ten Men Who Will Have Charge of New York's Exhibit

NEW YORK PANAMA-PACIFIC EXPOSITION COMMISSION
COPYRIGHT 1912 BY AMERICAN PRESS ASSOCIATION

NEW YORK, July 20.—The committee that will have charge of New York's exhibit at the Panama exposition to be held in San Francisco in 1915 has organized by the election of Norman E. Mack as president and John F. Yale as vice president. The commission includes: Top row, left to right, John F. Murtagh, James Frawley, Frank L. Young, Thomas H. Bussey, George M. Shotwell, George H. Cobb, William Leary, D. L. Ryan; lower row, A. E. Smith, D. D. Frisby, George Whitney, Mr. Yale, Mr. Mack, Joseph A. Mayer, Thomas H. Cullen. Charles F. Moore, director of the exposition, has sent word that 250 feet by 200 has been reserved on the main avenue of the exposition grounds for New York state. It will be necessary for the committee to take legal possession of the ground. It has been decided to send representative exhibits of New York state manufactures, forest, fish and game exhibits and examples of horticulture, especially of grape culture. Permanent headquarters will be established at 61 West Forty-second street.

Hot Weather Comforts

HAMMOCKS
75c to $6.50

BED HAMMOCKS
$5.50 to $15.00

ICE CREAM FREEZERS
1 pt. to 25 qts.
White Mountain is best

THERMOS BOTTLES
The New Thermos
1 pt. size, $1.00
1 qt. size, $2.00

BALDWIN TUMBLERS
Just what you need for an outing

Vacation Articles

No man wants to travel now-a-days without a

SAFETY RAZOR
We have all the best Safeties.
The Gillette is Best.....$5
The Gem is a Gem.....$1

BUY A VACUUM BOTTLE
and you can always have a cold or a hot drink. We have these in Pints and Quarts with cases.

BASKETS
We have a splendid line of Picnic Baskets.

THE THOMPSON HARDWARE CO.
254-256 MERRIMACK STREET.

MANY PETITIONS FILED FOR STREET IMPROVEMENTS

Hearings Were Granted by Commissioner Brown to a Number of Parties Last Night

George H. Brown, commissioner of streets and highways, gave hearings in the aldermanic chamber at city hall last night on petitions for street improvements.

John J. Hogan appeared in favor of a petition for the paving of Lincoln street to Tanner street. He said the street was in a very bad condition and he understood, he said, that old paving blocks might be used to good advantage there. Commissioner Brown said that he has no old paving blocks, they having been used in the paving of Middlesex and Aiken streets.

Hon. James B. Casey, of the Ideal Comb company, urged the necessity of the improvement asked for. He called attention to the fact that that section of the city is a busy manufacturing section and Lincoln street is a very busy thoroughfare. He hoped the commissioner would recommend a loan order for the paving of Lincoln street and that the municipal council would act favorably in the matter.

Robert F. Marden and others petitioned for the widening of Rogers street between Nesmith street and Knapp avenue. John H. Murphy, secretary of the board of trade, said that when the petition was presented the petitioners were not aware of the "deplorable" condition of the city's finances and the petitioners were willing, he said, to modify the petition, and would ask that only a small portion of the street be widened this year.

W. B. Coburn appeared in favor of the acceptance of Barker avenue, between Billings and Ludlam streets. He said that the street is very sandy at the present time. Jerome Champagne was also in favor of the petition.

On the petition of J. Henry Dunham that a portion of Stackpole street be watered, Mr. Dunham appeared. He said the street is very dusty, and that most of the residents desire the laying of the dust. At the present time the street is watered as far as Alder street. B. C. McOsker also favored the petition. W. E. Badger, representing the Locks and Canals, said his company had never objected to sharing the expense of any improvement on the street. No benefit could accrue to the company by such watering, inasmuch as the northeast side of the street is vacant. He suggested that the assessment of the company be lowered as a result.

Citizens of Otis and Bourne streets appeared in favor of having the two thoroughfares in question put into proper condition. Appropriations for the repair of the streets have been made on two occasions in previous years, but were expended for other purposes. The petitioners for the work, however, did not know until they appeared last night that there is no money for the work. Commissioner Brown said he would do the best he could about it.

Patrick F. Gilbride favored the acceptance of Wilton avenue and asked that its name be changed to Gilbride terrace.

MERRIMACK SQUARE THEATRE

"A Bachelor's Dilemma," a farce comedy, presented by Mortimer Snow and company at the Merrimack Square theatre next week, is to be featured as one of the best offerings which Lowell theatregoers have had an opportunity to enjoy in some months. The piece itself is especially well put together, has a plausible story to unfold, and contains many bright and enjoyable bits of amusement. Those who have seen it are unanimous in pronouncing it far above the average. With Mr. Snow and a capable cast interpreting it there is not the slightest doubt of its success during the coming series. It will be adequately staged and every attention given to detail. Mr. Snow is well and favorably known in Lowell, where he has appeared on several former occasions. His last engagement at the Merrimack Square theatre was marked by one of the biggest successes scored at this playhouse in two seasons. His popularity extends all over the New England states and the east, where he has played in stock the leading companies of this section. No doubt his many friends and admirers of Lowell will turn out in large numbers to greet him on his return.

Others to appear on the bill are the Mexican Herman in an entirely new act that's said to be superior to his former offering. As a magician and illusionist Herman has very few his equal.

Johnson and Wentworth, known as "The Fashion Plate Vocalists," are unusually clever entertainers. Both are good singers and their wardrobe is most expensive. Miss Alice Ragley will be the week's soloist, and the photoplays will be all new and novel.

For the sacred concerts Sunday afternoon and evening Manager Carroll will give the following excellent program: Foreman and Foreman, Joyce and Phitts, Max Holden, Copeland and Payton, De Grant and McClennan, and others, as well as the best photo-plays. Remember this playhouse is always cool and comfortable. Continuous performance.

ST. ANTHONY'S LAWN PARTY PROVING A GREAT SUCCESS

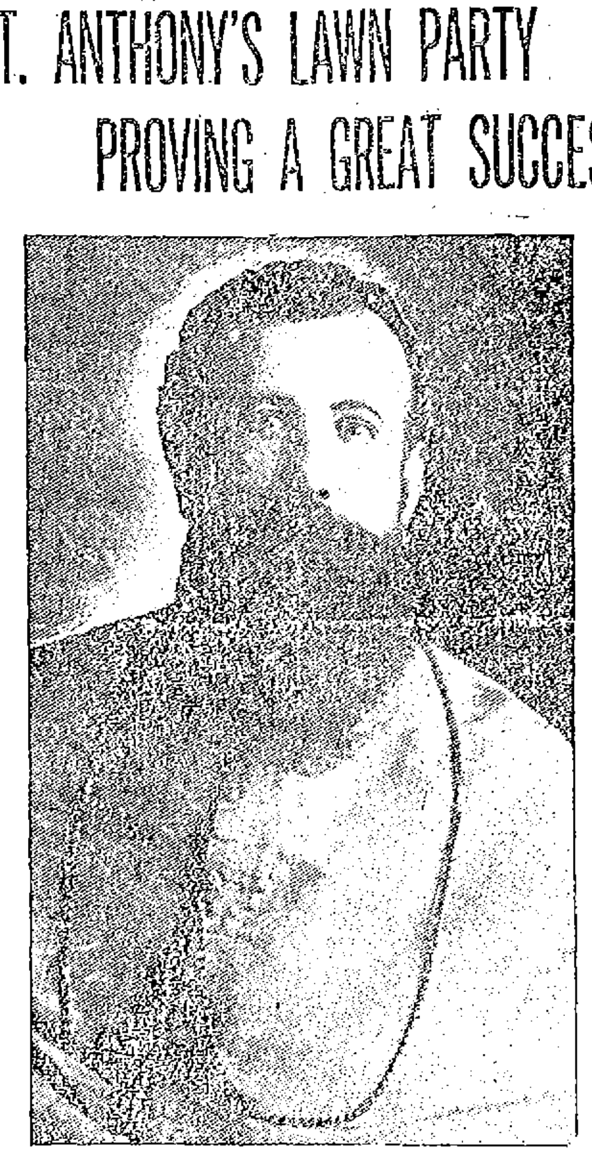

BISHOP DA SILVA

Grounds Adjoining the Rectory Are Beautifully Decorated—Bishop Da Silva in Charge

The grounds adjoining St. Anthony's rectory in Central street were last night the scene of a very large gathering, the occasion being the opening of the lawn party which is being given for the benefit of the church. The grounds were beautifully decorated with flags representing all nationalities as well as with Japanese lanterns and electric lights. The tables and booths were also beautifully decorated and presented a pretty sight.

A delightful musical program was given by a large choir under the direction of Miss Lulu Ginty with Miss Rose Danos as soloist, while a hurdy-gurdy also supplied good music. Those in attendance at the tables and booths reported a very good business throughout the evening.

A program of sports has been arranged for this afternoon with prizes for the winners in each event. Next week the Colonial orchestra will help to make the affair a still greater success on the musical side.

Bishop Da Silva and Fr. Villela have general charge of the affair, and the ladies in charge of the tables are as follows, each with a large corps of assistants: Ice cream, Mrs. Rose Salome; candy, Mrs. George Wilkins and Mrs. Harriet Sheehan; lemonade, Mrs. Alice McQuade; bargainland, Mr. Geo. Cliff.

SUNDAY CONCERT AT LAKEVIEW

The following programs have been arranged for the Lowell Military band for the concerts at Lakeview tomorrow:

March, Stabat Mater ....Loosey
Overture, Orpheus ....Offenbach
Waltz, Fortune Teller ......V. Herbert
Selection, Broadway Review ...Lampe
Cornet solo, selected.
Mr. F. J. Dolan
Remick's Medley, No. 12........Lampe
a—Serenade, Ye Old Church Organ, Chambers
b—Mazurka, Amoroso ....Navano
Selection, Il Trovatore ....Verdi
March, Second Cono ....Reeves
Star Spangled Banner

7.30-9.30

March, 16th Regiment ....Loosey
Overture, Nabucodonsor ....Verdi
Duet for cornets, selected.
Messrs. Dolan and Mores
Waltz, Symposia ....Bendix
Selection, Sunny South ....Lampe
Medley, Rossitter's No. 5.. ..Rossitter
Selection, Romeo and Juliet....Gounod
Serenade, Love's Sentinel ...Rathburn
Selection, Pink Lady ....Caryll
March, Imperial ....Bagley
Star Spangled Banner
William Regan, Director.

LAKEVIEW THEATRE

For the next week's attraction at the Lakeview theatre, the management announces the appearance of a new stock company which will open its engagement at this popular resort in the dramatic production, "The Hand of Man," under the direction of the Downing Amusement Co. Of chief interest in this announcement comes the news that heading this excellent company will be the talented young actor, Prince Elwood, who brings a wealth of years in experience and a most pleasing personality toward the various characters that he will essay for the coming week's engagement. Prince Elwood has the support of a very able company and will be seen in some of the masterpieces of American drama, adequately staged and presented. "The Hand of Man" is an intensely dramatic play that abounds in the sort of situations that hold the interest from curtain to curtain.

CANOBIE LAKE THEATRE

"The Lass and the Laddie" will be seen at the Canobie Lake Park theatre next week, with two performances daily, commencing Monday afternoon. The company includes a specially selected cast of competent vocalists, comedians and dancers; and a splendid chorus of young ladies who know how to wear costumes, who can sing and who can dance, the three cardinal requisites for a good show girl. The "Lass and the Laddie" brims over with ludicrous situations and bright and tuneful melodies that haunt the memory for weeks.

Cast of characters:

Lincoln Penny, the good penny, Karl Covey
Nicholas Penny, the bad penny, Jos. Sullivan
Hugo Wright Back, Lincoln's friend, Roe Reaves
Mrs. Katherine Penny, Nick's wife, Edith Edwards
Rover Bruno, a policeman...Lee Allen
Ann Elizabeth Bryon, Lincoln's sweetheart .... Lucia Arnold
Sandy McGregor, a servant, Joe Daniels
Bryan Roosevelt, an unknown, Jack Dempsey
Miss Scott ....Elsie Lind
Miss Wallace ....Mabel Knowles
Miss MacCleve ....Betty Arnold
Miss MacNevin .....Evelyn Raymond
Miss Douglas ....Ethel Waters
Miss Gordon ......Florence Meredith
Chorus of butlers, servants, friends, etc.

LAKEVIEW PARK

There will be band concerts Sunday afternoon and evening at Lakeview park. Tuesday evening there will be another big free display of Italian fireworks with the Egyptian Stapella as the big spectacular feature of the exhibit. Many new novelties will be introduced.

The attraction at the theatre every afternoon and evening of next week will be "The Hand of Man," which will be very capably presented by the Downing Stock company.

LAKEVIEW DANCE HALL

The Lakeview dance hall is so situated that even on the hottest day of the year it is quite comfortable there, and this fact is now generally known by the dancing public. The crowds at the hall during the past few weeks have been much larger and all are beginning to realize that a ride to the lake and a few dances on the best floor within 25 miles of Lowell constitute a most enjoyable evening. The music at the hall is one of the pleasing features of the place, for Kittredge's orchestra is reported by not only Lowell people, but by many out of town visitors to the resort to be one of the best ever listened to. Preceding both the afternoon and evening sessions an instrumental concert is given. The vocal selections by John Y. Myers add greatly to the evening's program, and his robust voice resounds through the hall with inspiring effect. Tomorrow at the fountain the thirsty may call and secure refreshing drinks, concocted by expert soda dispensers. Dancing will be held at the hall every afternoon and evening, and all visitors, whether dancers or not, may stroll around the pavilion or sit and listen to the entrancing music.

THE KASINO

"I don't understand how anyone who enjoys dancing can stay away from the Kasino," remarked a pretty miss to her friend. "Don't think for a moment that they do stay away," replied the other. As a matter of fact, about everybody in Lowell of dancing propensities has enjoyed Kasino orchestral music, and now it is not unusual to find people present from Lawrence, Haverhill, Nashua and Manchester. The reputation to the Kasino as a well conducted amusement resort has spread far beyond Lowell's boundary lines. Every afternoon and evening a free concert is given, in which cornet solos by Roscoe McDaniel and James H. Buckley are a conspicuous feature.

If you want help at home or in your business, try The Sun "Want" column.

GOING TO EUROPE

The following Lowell people are booked through Murphy's agency, sailing from Boston next Tuesday on the Cunard line steamer Laconia for Europe: Mrs. S. E. B. Shepard, Mr. and Mrs. A. Richardson, Mrs. Annie L. York, Mrs. Martha Cowman, Miss Nora Finnegan, Miss Mary E. Nolan, Mrs. Annie O'Donnell, Miss Gertrude J. Maddam, Miss M. A. Mitchell, Mrs. Mary Barron, Miss Margaret Naughton, Miss Annie Keogh, Mrs. Alice Needham Master Sydney Needham, Miss Sarah McAloon, Mr. Hunter Beveridge, Miss Elizabeth Morgan and Miss Janet Miller.

Sailing on the Allan line steamer Parisian for Glasgow next Friday are: Miss Susan McMullen and Miss Mary Murray.

IF AT ALL PARTICULAR DRINK MOXIE

Clean, Wholesome, Refreshing

Prepared under Hygienic conditions

PUBLIC APPROVAL — THE MOXIE COMPANY — PUBLIC APPROVAL

SOLE PROPRIETOR AND MANUFACTURER

BOSTON——and——NEW YORK

FOR PROGRESS A CLEAR TRACK

In addition to the fourteen and a half millions spent for completed improvements there are

$15,576,411.24 authorized for improvements now under construction; of which over half are finished today.

Of This New Fifteen Millions

the equipment of freight cars to meet the requirements of the Safety Appliance Laws will require $348,600.00.

More Facilities, More Efficiency

The BOSTON and MAINE Railroad

WE CARRY A COMPLETE LINE OF

HOUSEHOLD FURNISHINGS

AT LOWEST PRICES, AND ARE SOLE AGENTS IN LOWELL FOR THE CELEBRATED

CRESCENT RANGE

PETER DAVEY

134 MARKET ST. TELEPHONE CONNECTION 79-2

FURNITURE DEALER. UNDERTAKER. FUNERAL DIRECTOR

One More Week

We have arranged to have Spalding's Specialist stay with us another week to explain the use of

Spalding's Wonderful Plasters, one of the Greatest remedies for RHEUMATISM, Sciatica, Neuralgia, Lumbago, Sprained Joints, Kidney and Liver complaints, Coughs, Colds, and Lung Trouble, Pleurisy or Gout.

How these plasters Absorb Uric Acid from the blood in cases of RHEUMATISM. How quickly they relieve Lumbago or Lame Back. How they work for Kidney and Liver Complaints, Coughs, Colds and Lung trouble.

All this information will be given FREE by Spalding's Specialist between the hours of 9 to 1 and 2 to 6, at our Patent Medicine Dept. Remember This Week Only.

119-123 Merrimack Street.

RIKER-JAYNES DRUG STORES

You Are Safe When You Buy at Riker-Jaynes

Lowell, Saturday, July 20, 1912

A. G. Pollard Co.

THE STORE FOR THRIFTY PEOPLE

Basement Bargain Department

BOYS' CLOTHING SECTION

Boys' Wash Suits

NOW MARKED DOWN

Boys' Wash Suits made of good material in all the latest styles and nicely trimmed; now marked down at cost and less.

Boys' Wash Suits, Russian and Sailor styles; made of good chambray, ginghams and printed cheviots. 50c and 75c values, at, suit.................................. 43c

$1.00 and $1.25 Wash Suits, at.............................. 85c

Suits made Russian style with military and sailor collars, also sailor blouse suits, made of good galatea, linene, gingham and fine chambray; for boys of 2 1-2 to 10 years.

$1.50 to $2.50 Boys' Wash Suits at, each.............. $1.29

Boys' Wash Suits, made of best material: fine galatea, repp, linene and woven madras; made in the very latest models and nicely trimmed, Russian style with military and sailor collars; also sailor styles for boys of 2 1-2 to 10 years.

KHAKI PANTS

Boys' Long Pants, made of good government khaki cloth, for boys of 13 to 18 years. Regular $1.00 values, at, pair........ 89c

LATEST DESIGNS IN WOMEN'S WEAR

THE ❀ SUN ❀ FASHION ❀ PAGE

FEMININE HINTS AND NOVELTIES

SOME INTERESTING FRENCH GOWNS SEEN AT NEWPORT

A Callot Creation Showing Braid Used with Chiffon

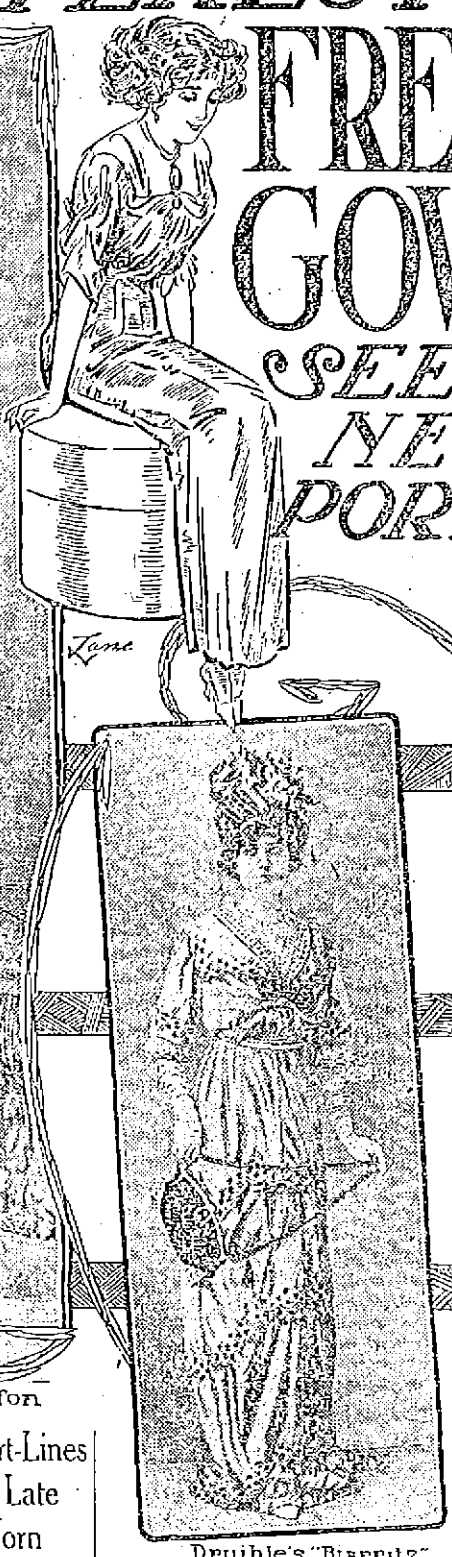

Druihle's "Biarritz" Model of Eyeletted Taffeta

The White Coat with a Dark Skirt is Particularly French

Martial Armand Model in Green Taffeta and Gray Net

Fine Net Combined with Heavy Lace by Francis

Beer Gown Showing the Broad Collar at the Back.

Knife and Box Pleatings Hint At a Change of Skirt-Lines for Autumn = Satin Rather Than Taffeta the Late Summer Favorite = Linens and Dimities Worn Before Lucheon Hour = Handsome Gloves.

LIFE moves on oiled wheels at Newport. Everywhere one turns is the beauty, the comfort, the luxury that only great wealth can command. Fine old trees, artistic homes, brilliant equipages, shaded, well-watered streets, smart shops—when one feels the shopping fever coming on—delightful dining and tea places within motoring distance, perfect tennis and golf courts when one feels inclined for exercise, luxurious bath-houses on a faultless bathing beach—it is all so agreeable to the eye and the taste with nothing to jar or irritate, unless it be the consciousness that one is only a sojourner in this elect summer paradise and not a part of the fascinating and exclusive social life therein.

Newport functions have all the formality of town affairs, and quite as elaborate and costly gowns and jewels are required for the Newport season of balls, dinners and teas as are needed in town in the winter, at the height of the opera season. Visiting notables are entertained with a round of gay affairs; and through July and August the fashionable "cottager" at Newport has little chance to recuperate from a trying winter season.

Informal Tub Frocks Worn in the Morning.

The Casino is the rendezvous before luncheon, and the tennis courts—perhaps the most perfect in the world—are the center of interest at the Casino. Much linen is being worn in Newport this summer, during the morning hours and the little tub frocks of pastel colored linen are sweetly simple and girlish, though many of them have evidently cost tidy sums. Pale yellow or buff linens are particularly smart and many of these have buttons and minor trimmings in white. Pale pink is also a favorite shade for the morning tub frock. Lavender is a fascinatingly dainty tint but the sun soon turns it a grayish white and its life of loveliness is brief. Most of the linen frocks noted at the Casino have had peplum arrangements below the waist, and a smart looking leather belt around the waist itself. Pretty girls who can beg or borrow massive brass belt buckles from young naval officers, wear these buckles mounted on narrow belts of red leather, with white linen tunic suits, short enough in the skirt to display trim white buttoned buckskin boots, and a Panama hat bound with a red ribbon, matches the red leather belt.

Dainty Dresden China Frocks Hail From Paris.

A very pretty bride of the spring, just returned from a honeymoon in Europe, has brought with her some adorable Paris frocks over which Newport is raving. These little frocks are in what the Parisian couturier called "Dresden China" colors and their dainty blues, pinks, lavenders and buff tones, with a froth of lace frills and little pink roses here and there do suggest the cunning little Dresden china figures which used to stand on every well appointed parlor mantelpiece a generation ago. One of the frocks is of very soft, pale pink chiffon taffeta, slashed away at the left side of the skirt to show a trio of soft little petticoats, one of embroidered white lawn, not over a yard and a half wide, the next of pale mauve chiffon trimmed with a frill of Mechlin lace, and the third of wild rose pink chiffon hemmed with Mechlin lace. The frock has a tunic-coat of pink chiffon cut away in front and edged all around with Mechlin lace above which is a narrow band of turquoise blue satin. On the lace, following the line of blue, are the tiniest roses, forget-me-nots, pansies and pale green leaves. The sash of turquoise blue satin ribbon is tied in a loosely draped loop-bow at the back. Boots of pink satin with small glass buttons completed this lovely little dinner-dance costume in Dresden coloring. Another "Dresden china" frock was in shades of pale blue, shell pink and lilac, and there were also three petticoats of chiffon, each in a different shade. Over these petticoats was a draped tunic of shadow lace, confined at the waist under a pale blue satin sash with silver tasseled ends. The lace tunic reached just above the waist, the top of the bodice being of net sprinkled with crystal beads. Satin boots of pale blue with crystal buttons acompanied this costume.

Lace and Buff Taffeta Combined by Francis.

One of the most charming afternoon costumes noted at Newport this year, is a combination of dotted cream net and real Cluny lace over a foundation of buff colored taffeta. Buff colored chiffon between the taffeta and net makes the gown very soft and graceful. This costume is illustrated today and is typical of the beautiful lace afternoon frocks brought out by Francis this season. This couturier numbers among his patrons women of the most exclusive sets of England and Paris, and even royalty goes to Francis, whose styles are always graceful and feminine and never conspicuously bizarre. The lace gown pictured is exquisitely graceful in line and the trimming of real Cluny makes it very costly, though its simplicity gives it an unaffected, girlish suggestion. It is worn with a pale pink chip hat with pink ostrich plumes and a dull gold ornament set with pink coral. The sash is of black velvet and buff satin, and boots of patent leather with gaiter tops of buff colored suede fastened with small black buttons give a French touch of completeness.

The New Sailor Collar Hangs Only at the Back.

The latest Paris notion is a huge sailor collar that hangs over the back of the frock but shows not at all from the front. One of these collar motifs is illustrated in the Beer gown of smoke gray charmeuse, designed for afternoon bridge wear in the Newport colony. This gown combines the fashionable gray shade with a brilliant flamingo red, the red appearing in two discreet touches; one in an underlaid motif on the lace collar and the other in a plume, nestling among white plumes on the hat. The gray bodice of the gown, draped in transverse tucks which give a graceful fullness, opens at the front to show a smart little waistcoat of white satin buttoned with glass buttons. Over the waistcoat, but under the gray bodice, is a transparent yoke of pale gray chiffon which ends in a tall, well fitting stock collar. Long gray silk gloves with self colored embroidery, and boots of gray satin with glass buttons complete the costume.

Satin seems to be Fashion's prime favorite, after all, though taffeta in the soft, chiffon weaves, is much used. The new frocks that are coming from Paris, however, are of satin rather than taffeta and are a bit darker and more subdued in coloring than the gay shot taffetas of early spring. The snow white coat with a skirt of very dark taffeta is particularly new and particularly Parisian. Several of these strongly contrasting coats and skirts have been noted at Newport during the past fortnight and a stunning model, combining a white serge coat and a skirt of navy blue charmeuse, is pictured. The coat has all the eccentricity of cut that marks this season's modish models and slopes very sharply from front to back. Bands of navy blue velvet, held under huge buttons of pearl and cut steel, pass under the bust and around the arm, ending beneath an odd little cape lined with navy blue satin and attached to the coat at the back with three steel buttons. These buttons are used down the front of the skirt—the only feature that shows a relationship between the two garments.

Taffeta Afternoon Costumes at Newport.

Two of the many attractive taffeta frocks noted at early Newport functions are reproduced on today's page. One of these costumes is a Martial Armand model of shot green and black taffeta with trimmings of dark green net and bands of pale gray taffeta on which are gray embroidered dots in the color of the gray net. The coloring of this Martial Armand frock is unusual and striking, though the green is not brilliant enough to be crude or unpleasing. Black patent leather oxfords with smoked pearl buttons peep out under the rather long skirt and a black parasol lined with green further subdues the green of the taffeta. This frock is very modish in that it has long sleeves, and the neck is also demurely high—with a tall stock collar and yoke of net.

The second taffeta costume is one of Druihle's interesting "Biarritz" models with embroidered eyelet work done directly on the silk. The taffeta is a lovely shot weave of pale gray, shell pink and lavender in a mother-of-pearl effect, the lowest of the three embroidered flounces falling—or rather being lifted—over a petticoat of shot pink and gray silk. The black velvet bow and black handbag add knowing color touches to this symphony in grays and pastel tints. White silk gloves embroidered in pastel pink and lavender, and buttoned oxfords of white suede accompany the Druihle frock.

Queer Waved Braids a Promise for Fall.

Another Callot creation, designed for Newport wear this month, is trimmed with the now waved braid which is particularly chic just now. The new braid may be smart but that is all one can say for it—it certainly is not graceful and it is too bizarre to be elegant, though its high price puts it in the rank with exclusive trimmings. The Callot gown shows this waved braid used with black chiffon over faint pink satin. Appliques of orange satin under the braid, in combination with the pinkish tone of the black chiffons over pink produce a very rich, Oriental coloring.

THE VEIL of the SUMMER

THE veil of this summer shows a tendency to cobwebby qualities—fliminess of mesh, softness of texture and shadowiness of pattern. The proper veil serves to set off the face, not to obscure it; and should subordinate itself, so to speak, to the individuality of the wearer. So we find that glaring, and obtrusive patterns are very much modified when in evidence at all. Durability too, in spite of the gauziness, is a virtue of the summer veil, for it is usually of silk or firmly woven net.

Those veilings that have the soft fleeciness of the Shetland finish are more than ever in demand, from the plain meshes to the most elaborate designs. These are irregularly woven to have almost a hand-made effect. Some of them are like the finest tissue yet are firm and durable, just with a suggestion of shadowing in the irregular mesh. The patterns grow more and more elaborate, always in the shadowy effect, until they come to the heavy border, with design covering the whole fabric. Shadow patterns are also carried out in designs of coarse thread, scrawled through the body of the veil, either in the plain or in the Shetland meshes, white on black and black on white.

White Shetland veils are especially in demand for summer wear and nothing is so pretty, with the all white costume, whether the veil be a draped or face veil model.

There is the usual variety of plain mesh face veils, from the fine weave to the very coarse mesh. A smart novelty in these is a six sided net, most effective in the coarsest thread, both in black and white. A four sided or square shaped net is also shown.

Small dots hold the place of preference in all dotted veilings. The dots may be of chenille or other applied material or woven in the pattern, but they must be small to be desirable from the standpoint of taste and fashion. These small dots are almost invariably arranged closely in clusters or are thickly scattered over the mesh. Clusters of small dots are used, too, with other patterns. A few of them will follow the axis of a leaf or flower or form the center of a conventional design. One wide meshed veil shows a chenille dot around which the thread of the mesh runs into a fine spider web. Another is a maline net with a slender leaf pattern run in thread, three dots following the middle of each leaf.

Dots Are Used in Clusters.

The double veil or double pattern is a most striking and stylish novelty of the summer, and one for which there has been a great demand. One pattern is seemingly woven over another—a very filmy mesh, for instance, will be intermingled with a wide one in coarse thread or fine chenille. Often one pattern is in black and one in white, thus heightening the effect. Such veils have usually a wide mesh and the patterns are simple, yet maline is sometimes made use of for the purpose.

Outline patterns in heavy thread also give the doubled appearance when a flowered or scroll design is sprawled over the veil. Occasionally there is the actual doubled veil, white, with black dotted maline, or maline with chiffon, for example, tacked or joined by the dots.

Bordered veils for draping over large hats are shown in a delightful variety led off of course by Chantilly which comes in all styles and prices and is always rich and effective. Shetland Chantilly, with the shadow designs in flowered or scroll patterns, is the draped veil, par excellence, of this season. Often the body of the veil is in a plain net with a narrow or a wide Chantilly border, but usually the pattern runs over the whole face of the veil in small and scattered or heavy and rich effects. One shows a thistle leaf, flower and design, another a tulip pattern, set in the border and lighter toward the top. While these patterns are large and effective, they do not by any means obscure the features of the wearer.

Brussels, maline and the fine nets show very effectively in the draped veilings. One of these is a Brussels net with a pattern like a princess lace woven in and running all over it. One other with a square mesh has a thread design in a cobwebby outline in flower, leaf and bud, forming the border and covering the veil. A striking Russian dotted net, that is, a net with the dot woven instead of applied, uniformly dotted, has a white border on a black ground and a black border on a white ground.

Border veils that are very pretty and smart can readily be made at home with a little expense by sewing Chantilly, Shadow, or Valenciennes, around the three sides of a length of some stylish veiling.

These draped veils come usually in one and one half yard lengths and are worn over large and small hats. While they are wide enough to fall to the shoulder line, some of them, especially the made ones in mourning veils, fall considerably below—a mode somewhat extreme, but not unbecoming to the slender figure.

Wash nets for draped and face veils are most practical for summer wear, for a little warm water and soap and scarcely any pressing means the immaculate veil for outing wear. The best ones are in so-called real net, Brussels, princess applique, border and scroll designs and dots.

One Pattern Over Another Now the Mode.

THREE WERE ASSAULTED BY HAVERHILL STRIKERS

Woman Was Cut in the Face—Strike of Strike Breakers is New Situation

HAVERHILL, July 20—Sarah Kladky, her husband, Israel, and Albert Shapiro, employes of the Phoenix Leather Remnant company, where the cutters have struck, were assaulted last evening when they left the factory.

The woman was cut in the face but the men were able to escape without injury. They claimed their assailants were strikers identified with the I. W. W. The woman is bookkeeper for the concern, her husband foreman, and Shapiro a cutter.

A strike of strike-breakers was the only incident of the strike situation yesterday, although at one time there was danger of an attack on some of the factories where strike-breakers have found work.

A crew of 17 imported workmen arrived Thursday night and another of 23 yesterday morning, coming from Peabody in response to inducements that a new factory was to be opened and outside help was necessary. When the Peabody workmen left their lodgings yesterday they were surrounded by pickets of the block cutters and persuaded to remain away from the factories.

When they learned that they had been imported as strike-breakers there were threats to attack the factories which had sent for them but they were held in check and no violence occurred. Other strike breakers had quit the ranks and joined the strikers during the day and in the afternoon there was a train load of them left the city.

The 9 o'clock mass meeting of strikers called for yesterday was not held, the I. W. W. members having been assigned to picket duty, which with 35 factories, three railroad stations and five transfer points required full ranks and every available man was detailed for a stretch of duty.

The strikers declare that there are no more men out today than yesterday, for the reason that every block cutter is now on strike. The dealers claim that they made their contracts under the old wage scale and cannot grant an increase without suffering big losses on contracts already taken and which have several months to run.

The strikers reply that the firms would induce profits but little if the demands should be complied with, for firms in Lynn, Salem, Brockton and Peabody pay more than one-third more for the same grades of work and make good profits.

The trouble in the Gale Shoe Manufacturing Company factory where the cutters went on strike Tuesday and declared an indefinite strike Thursday when they claim that the firm representatives refused to discuss matters with their committee, remained unchanged yesterday, but the superintendents and foremen are engaged with the firm now in drafting a scale which will be submitted to the strikers in time for them to return to work at the beginning of the week.

Everybody's Doing It
HAVING THEIR WORK DONE AT BAY STATE
It is now the good old summer time and people who are thinking of going on a vacation should look over their wardrobe and see what should go to the Bay State Dye works for cleansing and pressing. Your work done in the best possible manner and by expert workmen and with the latest improved machinery. Follow the wise ones and go to the place where you will surely be pleased.
Bay State Dye Works
D. J. Leary, Prop. 54 Prescott st.

WHEN YOU ARE HUNGRY AND WANT A REAL GOOD DINNER TRY THE LOWELL INN

Carroll Bros.
Plumbers, Steam Fitters and Sheet Metal Workers
36 Middle St. Telephone 1650

WANTED
Young lady at once to operate our electric cut out border machine in window. Apply to Mr. Wilson, local manager, United Wall Paper Stores of America. Nelson's Dept. Store.

DROWNED
All your sorrows, if they are caused from Piles, Old Sores or a Skin Disease, by using St. Thhomas' Salve Price 35c. All Druggists.

ALLAN LINE
Boston to Glasgow
ONE CLASS CABIN SERVICE (Termed Second)
PARISIAN ....JULY 26
NUMIDIAN ....AUG. 9
PARISIAN ....AUG. 23
NUMIDIAN ....SEPT. 6
NO CATTLE CARRIED
Rate Glasgow or Derry, $45.00 up Third Class, Glasgow, Derry, Liverpool, $30.25
DENIS MURPHY, 18 Appleton St.
FREDERICK B. LEEDS, 5 Bridge St.
H. & A. ALLAN, 90 State St., Boston

DANDELION
TABLETS AND PILLS
A Miracle as a Blood Purifier
Say thousands who have used them. A positive cure for Rheumatism, Constipation and Foul Breath. Best remedy for Liver, Kidney and Stomach. Eliminates all poisons from the system without griping. Purely vegetable and guaranteed under Pure Food and Drug Law. Free samples on request to SCHENCK CHEMICAL CO., 54 Franklin street, New York. 25 cents a box at
HALL & LYON CO., 67-69 Merrimack Street, Lowell, Mass.

CUT PRICES ON Leather Goods
DEVINE'S
124 MERRIMACK STREET
Repairing, Etc. Telephone 2155

M. H. McDonough Sons
UNDERTAKERS and EMBALMERS
Prompt Service Day and Night.
108 Gorham St. Tel. 906-1

JOE JEANNETTE

ALLOWED JIM JOHNSON TO STAY SIX ROUNDS

PHILADELPHIA, July 20.—Jim Johnson stayed six rounds with Joe Jeannette last night at the Olympia A. A. Joe did little or nothing to prevent the overfat Johnson from remaining upright in the ring from gong to gong.

Jeannette looked to be in good fighting trim, and showed that he was in condition, as he did not turn a hair during the mixup. Johnson had a paunch, and Joe hit him enough times to kill half a dozen men had there been any steam behind his punches. Not once did he attempt to land on the face. Both men emerged from the fracas without a mark.

After the crowd began to hiss and call for the men to be taken off Johnson did cut loose and evoked cheers for the savage way he tore into Jeannette. Joe would go good naturedly back into a corner and smile contentedly while Jim worked himself into a persperation in showering blows at his adversary.

Most of the time in every round was spent by the men pushing each other around, with Jeannette very careful not to let loose with anything that might make it uncomfortable for James.

DARROW TRIAL

HAS BEEN SUSPENDED UNTIL NEXT MONDAY

LOS ANGELES, Cal., July 20.—The suspension of the bribery trial of Clarence Darrow over today and tomorrow was apparently welcome to both sides in the long drawn out struggle.

Both sides held conferences throughout the day—the defense to arrive at a decision as to the next witness to be placed on the stand, and the prosecution to determine whether prominent business men would be called in the states's effort to controvert the story told on the stand Thursday and Friday by Lincoln Steffens.

Chief Counsel Rogers of the defense said that probably the next witness would not be decided upon until Monday.

WORLD'S RECORD

BROKEN BY CON WALSH OF THE SEATTLE ATHLETIC CLUB

SEATTLE, Wash., July 20.—Con Walsh, member of Seattle Athletic club, broke the world's record yesterday in the 56 pound weight event by throwing the weight 15 feet, 2 1-4 inches over a bar, or one inch higher than his own record.

The throw was made at an athletic meet here.

Comfort Your Stomach
And nerves, for both are one, when upset, tired, nervous or fatigued, with a hot dose of
Sanfords Ginger
Nothing better. Besides it's always healthful.
A delicious combination of ginger, aromatics and French brandy. Look for the Owl Trade Mark on the wrapper, lest you get a cheap, worthless or dangerous substitute. Forty years the standard of purity, flavor and strength. Sold by all druggists and grocers.

How to Have Both Comfort and Beauty in the Modern Outdoor Dining Room

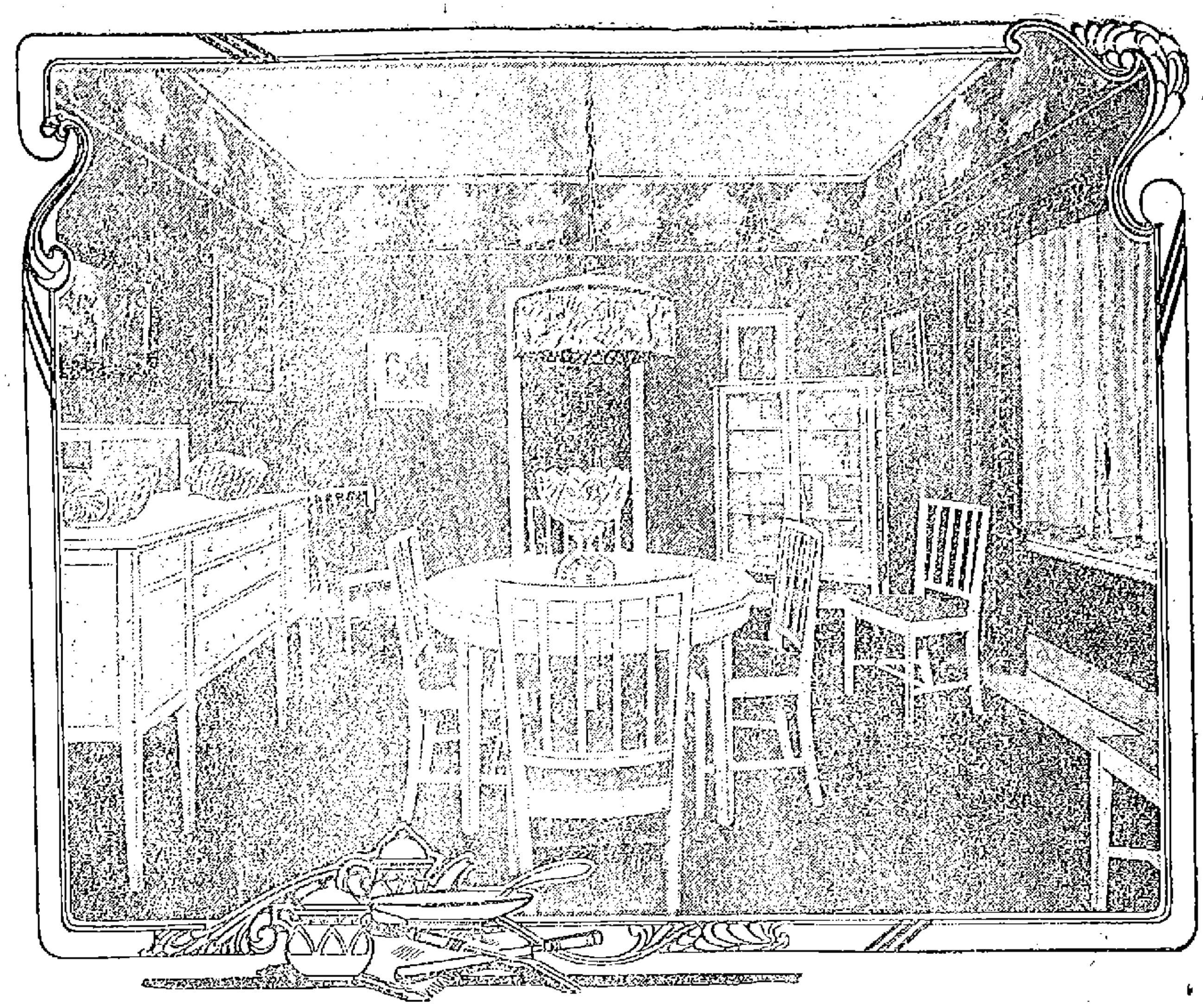

The delights of outdoor life are having a decided effect upon the architecture of summer homes. Sun parlors and porch parlors, with their charming decorations, are fixed features of home life nowadays, and some of the summer furnishings to be had for these apartments tend to make these places vie with the garden itself in attractiveness.

For floor coverings there are quaint effects in colonial rag rugs. Grass mats are also in favor, as they not only impart a cool and attractive atmosphere to the summer living room, but they are easily kept clean. The rag rugs, though, are a trifle newer and in a colonial house are more appropriate than the grass floor coverings.

For the outdoor dining room nothing could be in better style than the beautiful set of white enameled furniture seen in the illustration. The lines are simple and good, and the yellow and brown rag rug that adorns the floor makes a delightful background for the cool white furniture.

In furniture for outdoor porches and living rooms wicker is the most popular. Chairs come in almost every shape, from the stiff, straight variety to a couch chair, a particularly desirable shape for comfort being an adaptation of the old English wing chair. This has a high back and wing shaped extensions to the sides, with a writing rest arranged on the right arm and a magazine pocket on the left arm.

The latest couch chair is somewhat like a luxurious morris chair and is fitted with a very low seat, an adjustable back and a foot rest arranged beneath the chair, which may be drawn out. On either side of this commodious contrivance is a newspaper rack, and in the right arm is a little round hole to hold a refreshing glass of lemonade.

A handy stool to hold a jardiniere filled with a plant is designed to be reversed and serve as a scrap basket.

The rail of the porch, of course, is never forgotten in the decorative scheme. Rustic boxes filed with bright hued geraniums and marguerites with long, hanging vines give a graceful effect along the straight bare rail. When shaded with an awning in shades harmonizing with the other furnishings the porch parlor may become a place of recreation and a bower of artistic beauty.

The new awnings have fringe instead of the more usual and substantial scallops that we are all familiar with in these sun protectors. And in certain places a khaki colored awning finished with red fringe is most effective and wears much better than the striped awning material, which has an unpleasant fashion of fading and running when the summer rains play havoc with the canvas.

Chintz and cretonne offer no end of variety in pretty colorings for pillow and table covers and without these decorations would hardly seem complete, so fond have we become of their cheerful and dainty appearance. In both porch and garden furnishings helter-skelteryness, that bane of American homemaking, should be avoided. Select some central plan, some dominant keynote, and stick to it.

THE REAL ESTATE SALES

Transactions Recorded for the Past Week

The following real estate sales for Lowell and suburban towns were recorded at the registry of deeds office during the past week:

Bessie E. Gates to Mary T. Walker, land on Old Meadow road.

Clara Witham to Joseph Landry et al land with buildings on Troy street.

Marcellus A. Patten to Annie Hardy, land in Lowell.

Sarah D. Gates to Annie Hardy, land with buildings on Third street.

Nellie Murphy to Ruth Kappler, land on Cosgrove street.

Amos F. Hill to Glidden Realty Company's trs. land and buildings on Middlesex and Appleton streets.

Lucy Emma Glidden et al, to Glidden Realty Company's trs. land and buildings on Middlesex and Appleton streets.

The Traders National bank of Lowell to Glidden Realty Co's trs., land and buildings on Glidden avenue.

Lucy Emma Glidden to Glidden Realty Company's trs., land and buildings, corner of Middlesex street and Glidden avenue.

The Traders National bank of Lowell to Glidden Realty Co.'s trs., land, corner of Middlesex street and Glidden avenue.

Lucy Emma Glidden et al., to Glidden-Realty Company's trs., land, with buildings on Glidden avenue.

Lucy Emma Glidden et al., to Glidden Realty Company's trs., land, with buildings on Glidden avenue.

Lucy Emma Glidden et al., to Glidden Realty Company's trs., land on Middlesex, Stevens, Marginal, Read, First streets, and Glidden avenue.

Frank Parker's admr., to Robert E. Achorn, land, with buildings on Chelmsford street.

Rosa Y. Mello to Damiano De Giorgi, land with buildings on Charles street.

Percival P. Burbank to Lizzie A. Burbank, land with buildings on Eighth avenue.

Onesime Gervais, et al., to Marie Louise Lyons, land in Lowell.

Walter H. Howe, et al., to John F. Howe's trs., land with buildings on Columbus avenue.

John F. Howe's trs., to Elizabeth F. Conley, land with buildings on Columbus avenue.

James H. Stewart to Frances C. Stewart, land on Bellevue street.

Arthur Genest to Zoe E. Knapp, land with buildings on Forrest street.

Florence M. Turner to Ella M. Breen, et al., land with buildings on Florence avenue.

William J. Maguire to Samuel Silverblatt, land with buildings on Lakeview avenue.

Mary E. Watson to Grace M. Donaldson, land with buildings on South Loring street.

Mattie A. Swanton to Lelia H. Qua, land with buildings on Parkview avenue.

Grace Delany et al, to Francelia A. Mooers, land with buildings on Fayette street.

Ross A. Howard to Annie M. Gray, land on Ellsworth street.

Alma C. Titus to Mary Slavin et al. land with buildings on Stevens street.

Peter F. Kane's gdn. to Mary A. Noonan, land with buildings on Franklin street.

Mary A. Noonan et al., to Catherine Kane, land with buildings on Franklin street.

Arthur Genest to Susan McKelvey et al., land with buildings on Forrest street.

Aaron Blanchard's exer., to John A. Faulkner's trs., land with buildings on Talbot street.

Lena M. Hoyt tr., to Patrick Owens, land with buildings on Shaw street.

John F. Manahan's exts., to Samuel T. Mooers, land with buildings on Appleton street.

Andrew C. Wheelock's extx., to Nazar Mouseklan, et al., land with buildings on Central street.

Margaret Wheelock to Nazar Mouseklan et al., land with buildings on Central street.

Margaret McFadden to Stephen D. Breen, land on Humphrey street.

Marion E. Hildreth's tr., to Margaret A. Bertrand, land with buildings or West Fifth street.

Henry A. Hildreth to Margaret A. Bertrand, land with buildings on West Fifth street.

Elizabeth Parker to Robert E. Achorn, land with buildings on Chelmsford street.

BILLERICA

Frank W. Coughlin to Edward V. Keating, land on Pinehurst avenue.

Albert H. Richardson to Owen K. McGuirk, land in Billerica.

George H. Shields, trustee, to Lena May Churchill, land in Billerica.

George H. Shields, trustee, to Henrietta M. Thompson, land in Billerica.

Isabella W. Talbot's executor, to George H. Hill, land in North Billerica.

CHELMSFORD

R. Wilson Dix to Ruth Kappler, land on Carlton and Sprague avenues.

R. Wilson Dix to Ruth Kappler, land on Carlton and Sprague avenues.

Elmer E. Sherburne to Margaret A. Greenwood, land in Chelmsford.

DRACUT

Jonathan Bowers et al. to Edgar C. Linn, land in Dracut.

Charles Callahan to Ferdinando Martino, land in West Kenwood.

Jonathan Bowers et al. to Celia Desmarais, land in Dracut.

Alice W. Cogger to Warren H. Blaisdell, land in Dracut.

Armidase Marcille to Bernard E. Flynn, land in Dracut.

Sarah E. Parker to Levi N. Parker, land on Parker street.

TEWKSBURY

John W. Rorke, trustee, to Dana Goldstein, land in Tewksbury.

Grace V. Nickerson to Jennie MacDougal, land in Tewksbury.

John Worth to Mary V. Reidy, land in Tewksbury.

William H. Lee to Frank H. Farmer, land in Tewksbury.

Albert M. Foster et al. to H. Louis Farmer, land in Tewksbury.

Grace V. Nickerson to Nora Magrath, land in Tewksbury.

TYNGSBORO

Jonathan Bowers et al. to Edgar C. Linn, land in Tyngsboro.

Jonathan Bowers et al. to Celia Desmarais, land in Tyngsboro.

WESTFORD

Mary A. Wright's executor to William R. Carver, land on Depot street.

Charles F. Varnum to Charles A. Blodget et al., land in Westford.

WILMINGTON

James E. Kelley to Moritz Schmidt, land with buildings in Wilmington.

George A. De Land et al. to Edward Macul, land in Wilmington.

Lyman F. Priest to Eugene V. Nopre, land in Wilmington.

PILES! PILES! PILES!
WILLIAMS' INDIAN PILE OINTMENT
Will cure Blind, Bleeding and Itching Piles. It absorbs the tumors, allays itching at once, acts as a poultice, gives instant relief.
For sale by all druggists, mail 50c and $1.00.
WILLIAMS MFG. CO., Props., Cleveland, Ohio
For sale by Falls & Burkinshaw.

AUCTION SALE

OF LAND AT WILLOW DALE PARK ADDITION

The New England Land company of Hartford, Conn., have acquired 60 choice bungalow, cottage and camp sites on this well known tract adjoining the sub-division which this company sold there last August, also two desirable cottages, and they will offer the same at auction on Wednesday, Thursday, Friday and Saturday, July 24, 25, 26 and 27.

It is hardly necessary to remind people familiar with real estate in this section what a most desirable location this is for bungalows, etc. The healthy and rapid development of that tract during the past year has proven its popularity and no doubt these 60 additional lots will be eagerly sought, particularly when they are obtainable at auction and can be bought on easy terms and under reasonable and proper restrictions.

As an extra inducement to attract people out to see this most desirable tract, the New England Land company has adopted a most liberal policy of free souvenirs, of which they will distribute no less than $1000 worth in addition to three elegant upright pianos valued at $350 each. It is not necessary to be a purchaser at this sale in order to obtain one of these elegant presents free. It is necessary only to be on the ground at the opening of the sale in order to participate in the free distribution.

Another inducement also by the holders of this property is the special arrangement for free trolleys which will run to the grounds leaving Merrimack square on each day of the sale at 2 p. m.

The choice from 100 building plans is also offered free to every purchaser of a lot.

In addition to the lots there are two cottages already erected which will be sold to the highest bidder.

Further particulars of this auction sale will be found in the full page advertisement of the New England Land company on another page of this issue.

JUDGE THOS. J. ENRIGHT

Will Finish Pending Cases Before Taking Bench

Judge Enright will not assume his new duties for at least a week. It was expected that he would qualify in order to be ready to take up the business of the court on Monday morning, but Mr. Enright has considerable law business on hand and there are several assigned cases in the probate and superior courts which he will have to attend to before taking up the judgeship.

$500,000 DAMAGE

ENTIRE BUSINESS BLOCK AND CAR BARNS BURNED

VANCOUVER, B. C., July 20.—Fire destroyed an entire business block and electric railway car barns early today. A hotel and an apartment house were among the buildings burned. The damage is estimated at $500,000.

CARNEGIE DENIES REPORT

NORTH YAKIMA, Wash., July 20.—The chief of the Atanum tribe has received a letter from Andrew Carnegie denying the report published in eastern papers that he would give $750,000 for a council lodge for the Brotherhood of North American Indians in Washington, D. C.

EMPEROR OF JAPAN IS CRITICALLY ILL

Doctors Say His Brain is Affected

TOKIO, July 20.—The emperor's condition at 3 o'clock this afternoon was so critical that the ministers of state were assembled at the royal palace.

A bulletin, issued by the attending physicians, gives the history of the emperor's illness as follows:

"Since July 14 his majesty has been suffering from intestinal trouble. Great drowsiness followed the early attacks, this symptom increasing rapidly. On July 18 his majesty became unconscious and his brain was affected. On the evening of the 19th the fever suddenly increased, showing a temporary temperature of 104.7. The pulse rate was 104 and the respiration 38."

The court physicians in attendance on his majesty at 9 o'clock this morning diagnosed the case as acute nephritis.

Another bulletin issued from the palace at 3 o'clock this afternoon was as follows:

"The emperor has been suffering from diabetes since 1901. This developed into chronic kidney trouble in 1906."

The imperial princes have been summoned from their summer residences, and together with all the notables at present in the capital they repaired to the palace, where they await the latest news from the sick chamber.

It became known today that his majesty was unconscious from his illness yesterday.

THE RED MEN

OFFICERS OF PASSACONAWAY TRIBE WERE INSTALLED

Last night was a red letter night in the history of Passaconaway tribe of Red Men, the occasion being the installation of the recently elected officers and the presence of many out of town tribes. Sachem Edmund Whitney presided and read a communication from the great sachem, Theodore R. Esmond of Holyoke, giving an account of the meeting of the deputies and their duties.

The deputy grand chiefs of Passaquot tribe of Haverhill, including Deputy Grand Sachem Joseph H. McNabb, Deputy Great Prophet Frank Bixby, Deputy Great Senior Sagamore Wm. A. Lee, Deputy Great Junior Sagamore James Welch, Deputy Great Sannap George Pettingill, Deputy Great Guard of the Forest Richard E. Fitzgerald, Deputy Grand Guard of the Wigwam Albert Thornton, Great Warrior John Welch, Great Brave Fred O. Marshall, raised up the chiefs to their respective stumps as follows: Prophet, Edmund Whitney; sachem, George B. Ryan; senior sagamore, George Sharkey; junior sagamore, Thomas B. Sellers; chief sannaps, George Houle and Charles Kittredge; guard of the forest, George Frost; guard of the wigwam, Leonard Steele; warriors, Chas Martin, Walter K. Smith, Fred O. Marshall, George O. Spalding; braves, Richard Fowler, Rufus A. Maxfield, Archie Leckie, D. W. Sutherland.

The deputy, on behalf of the tribe, presented the retiring sachem, Edmund Whitney, a beautiful past sachem's jewel, emblematic of the order. The recipient responded in a fitting manner.

Past Grand Sachem Oliver A. Libby presented to the tribe a handsome past sachem's sash to be worn by the deputies of this tribe. The tribe extended a rising vote of thanks to the brother for his generosity.

The sachem appointed the following committees: Relief, J. H. Hickey, D. E. Starkey, E. Crompton, E. Whitney; entertainment, G. Houle, E. Crompton, C. H. Kittredge, William Long and D. E. Starkey.

After the council fire was quenched a goodly supply of corn and venison was served by the following committee: G. A. Foote, J. H. Hickey, F. O. Marshall, G. O. Spalding, D. E. Starkey and C. H. Kilredge. Remarks were made by the grand chief and the newly installed officers

BOY NOT DROWNED

RIVER WAS DRAGGED FOR HIS BODY

At 5.30 o'clock yesterday afternoon a boy named John Clark, residing at 269 Fayette street, reported that he saw a chum of his, Robert McCarthy, of 28 Charles street, sink beneath the waters of the Concord river. Immediately Undertaker McDonough was notified, and a short time later he was on the scene of the supposed accident with several of his men. They dragged the bottom of the river for some time, during which time a large crowd gathered on the Andover street bridge, expecting every minute to see the body of the drowned chap come to the surface.

After working for nearly a half hour without any success, the men gave up the job and a few minutes later the missing lad came down the street surrounded by his friends, and the hero of the hour. Though they were glad that the child was safe, the searchers were none too pleased at their needless labors.

No More Restless, Sleepless Nights
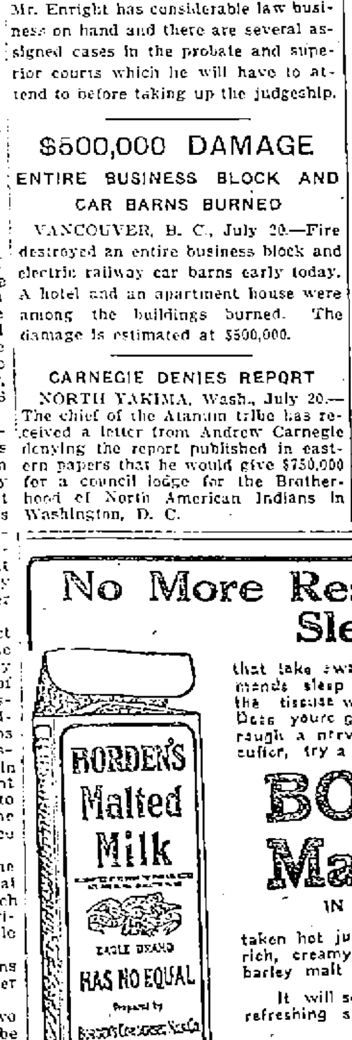

that take away the joy of living. Your body demands sleep in which to build up and replenish the tissue worn away by the usual day's work. Does youre get it—or do you roll and toss raugh a nerve-racking, restless night? If you suffer, try a cup of
BORDEN'S Malted Milk
IN THE SQUARE PACKAGE
taken hot just before retiring. Consisting of rich, creamy milk, with extracts of wheat and barley malt (in powder form and non-alcoholic).
It will soothe tired nerves and induce sound, refreshing sleep, without reaction.
Trial Package Free—Try It Tonight.
Malted Milk Department
Borden's Condensed Milk Co.
New York City

LAUGH AND THE SUN LAUGHS WITH YOU

THE SUN HUMOROUS PAGE

WEEP AND YOU WEEP ALONE

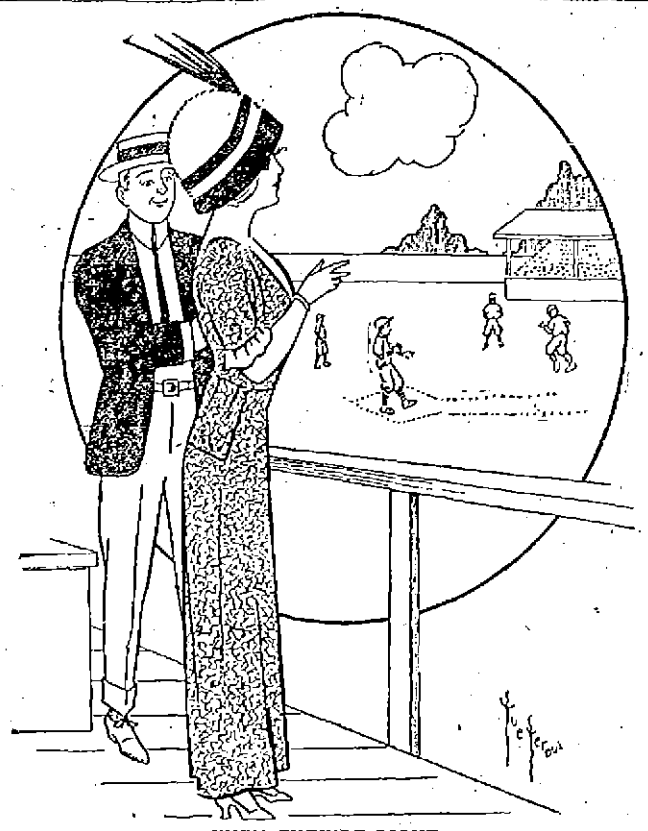

WHEN THEY'RE RIGHT.

Wifey—My dear, are the umpires always wrong?
Hubby—Not always. Sometimes they give the home team the best of it.

QUITE NOTICEABLE.

Charles—Have you noticed it, Loraine?
Loraine—Noticed what, Charlie?
Charles—How close the ocean keeps to the shore.

Only Three Cigars.

"LET me see? Didn't your son Jim run for the Legislature last year?" inquired the village merchant of an old farmer, after the butter had been weighed out and the eggs counted.

"Yes, and he was elected too," was the answer.

"And how did things go with him at the Capitol?"

"Mighty poor."

"Didn't he catch on?"

"Somehow he didn't and he's a disappointed man. He says he almost wished he hadn't run for the place."

"What does he say was the matter?" asked the merchant, as he began to measure off the calico called for.

"Why, the only feller that come to Jim and asked him to vote for the railroad bill up in the House talked for three hours, and then only left three nickel cigars behind him when he went away. Jim figured on a clean $100.00, and he was so disgusted that next day he introduced a bill that no one should fish for suckers in the waters of this State while the Legislature was in session!"

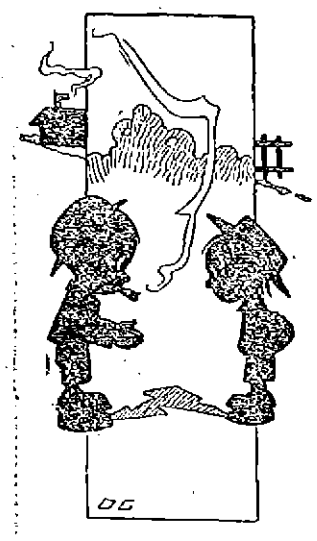

SURE THING.

Wish I was rich. A fellow can't take his goil around much on a nickel.
Cheer up! You can take your goil around a dozen times wid a nickel.
I'd like to know how?
Put her on a merry-go-round.

SHRIEKS.

Farmer—I tell you, bein' sheriff around here is a *mighty hard job.*

Visitor—You never arrest anybody.

Farmer—No. But there's an awful lot o' false alarms. Every time one of these summer girls sees a caterpillar *you* think there's murder bein' committed.

His Sudden Change.

THE colonel was at Bellport and wanted to go across the country to Fowlerville, and the postmaster told him that old man Taylor was going to drive over and might give him a lift.

"He sure will if you hit him right," added the official.

"How do I want to hit him?" was asked.

"On his religion. He's a howling Baptist and has no use for a man of any other creed. Let him know that your creed and his is the same and he'll be glad to drive you over for nothing."

The colonel hunted up Taylor and asked for a seat in his vehicle. The old man looked him over and then asked:

"What's your religion?"

"Why, I lean to the Baptist."

"Oh, you do? Then I don't want you in my buggy!"

"But I—was told that you—you—"

"You were told that I was a howling Baptist, and so I was up to midnight last night. Then I saw the error of my ways and changed to a howling Methodist, and if you want to go over to Fowlerville you walk there!"

INVITATIONS TO THE PARTY.

Helen—What is the idea of this new political party they are talking about?

Grace—I don't know, but I suspect it is to be like some of the parties with which we are familiar—gotten up for the purpose of snubbing somebody.

JUST PARADED IN IT.

Gertrude—Going to have a new bathing suit this year?

Edith—No, the one I wore last year is just as good as new. You know *I didn't get it wet once.*

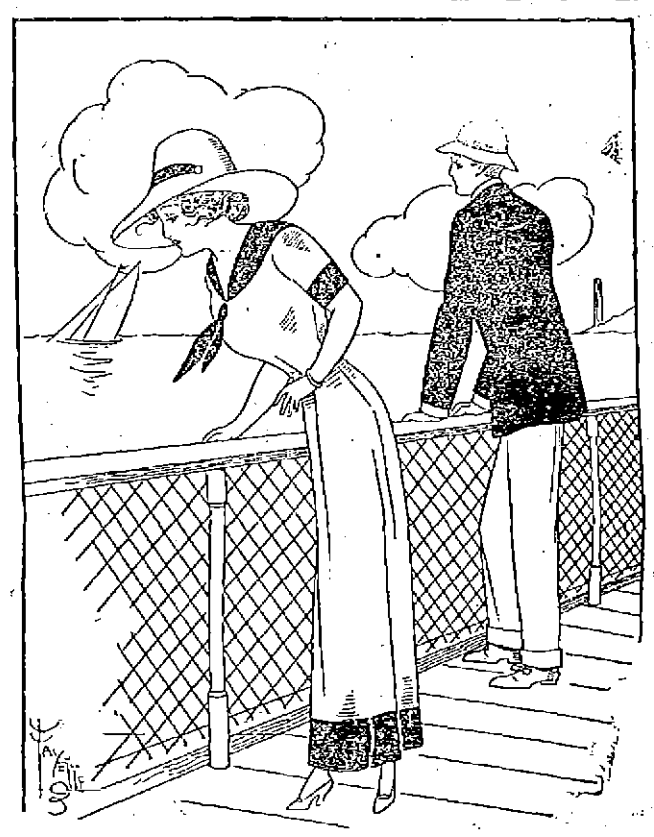

THE OCEAN.

Some one has said that the ocean never sleeps, but I'm sure it looks calm enough now to be taking a nap.

Yes, all except the part astern; that's a wake, you know.

A Broker's Token.

"YES, I has me reg'lar customers," said the old apple woman at a Wall Street corner as she polished an apple, "and now and then I has one that lets me share in his good luck. When Industrials was on the kite, along comes a broker who says:

"'Good mornin' to ye, Aunt Sally, and how's apples sellin' today?'

"'Two fer five, yer highness,' says I, 'which is cheap fer apples at this season o' the year.'

"'That's true,' says he, 'and I'll take along a couple fer luck. I'm in Industrials to make or lose a hundred thousand. If I make, I'll remember ye.'

"'Gord bless ye!' I says, as I gives the apples an extra polish and hands them over. It was three days before I sees him ag'in. Then he stops at me stand wid a look av benevolence on his face, and money in his hand, and says:

"'Aunt Sally, yer polished apples brought me luck, and I'm a man av me word. I cleared a hundred thousand that day.'

"'Gord be praised, yer worship!'

"'And ye'll please accept this as a little token av love and esteem from yer true friend.'

"And wid that the dear, good-hearted man hands me a nickel and walks away wid the benevolence creeping down his shirt collar. And I was so affected that a boy stole two av me biggest apples whilst the tears was in me eyes. My husband says it ought to have been a dime at least. But, God bless ye, sir, that broker could have sold out his business and moved to Boston and dodged me altogether, ye know."

EATING MUSHROOMS.

A man must know
What he's about,
Or else he'll go
The toadstool route.

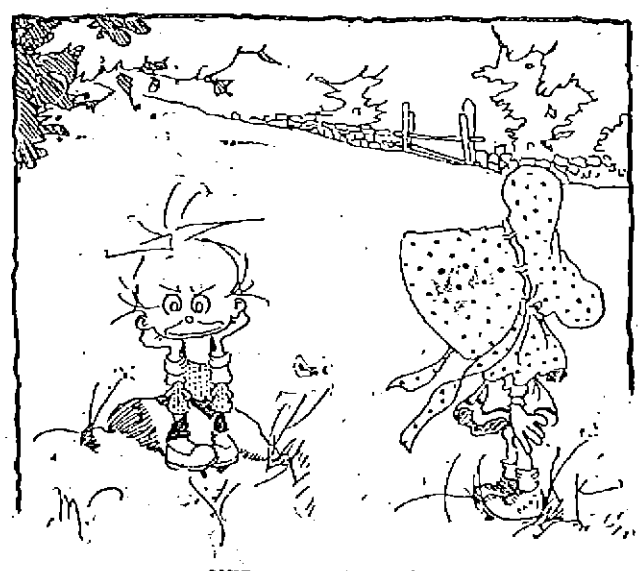

QUIET AND PEACEFUL.

Country Girl—Why don't you like the country, Eddie?
City Boy—Aw! There's too much grass an' trees an' not enough noise.

Prepare Yourselves.

IT is coming as soon as the campaigns are under way, and all good patriots should be prepared for it.

From the Candidates for the Presidency down to the five-dollar-a-speech man, you are going to receive party pledges that—

Your wages shall be raised.

That butter will drop back to 30 cents a pound.

That all the Trusts are to be put in a hole.

That there shall be no more graft.

That Southern floods shall be squelched.

That the tariff is to be revised downward.

That the farmer shall have double price for his pumpkins.

That the ground-hog has fooled this country long enough.

That the Senate must be cleaned out.

That we are on the brink of war.

That it is the other party that has ruined the lobster industry.

That the Beef Trust would give a million dollars to defeat our Candidate.

That without us the country must go to the dogs.

That taxes shall go down to a mere nothing.

That the Opposition, if successful, will turn this country over to the Money Trust and the Standard Oil Company.

All these things, and many more, will be told you, and if America goes to the dogs because you don't vote early and often and the straight ticket, then you are no patriot, and deserve to have no country.

JOE KERR.

TOLD BY THE CHAUFFEUR.

"YOU see, the police and the public don't exactly know how the thing goes," said the chauffeur while waiting for his boss to come down from the office on the 39th floor. "When I hire out I am told that the auto is only geared for fifteen miles an hour. I know it's sixty, but it isn't for me to dispute the boss. We are out on the road and the boss asks:

"'James, are we up to the 12 mile notch yet?'

"We are up to 25, but it's my business to say ten.

"I am told to let her out a little. We are dusting along at 30 when a cop holds up his hand. We stop and are under arrest. He says it was 30, and I says it might have been 13. The boss leans back and says nothing—not then. I am jugged and brought into court. The cop swears agin me and I am fined a fiver. When I get back to the house the boss says:

"'James, make your skidoo?'

"'For why, sir.'

"'For not saying that we were going 45 miles an hour and giving me something to brag about.'

"Next time we are out and making 45 and get pulled in I admits that it was 45 and am fined ten dollars. I expect that the boss will be pleased, but he brings forward that skidoo again.

"'For why, sir?'

"'Because your swearing must give the public the understanding that I am a very reckless or a very timid man.'"

CROSS PATCH.

She—I never would have married you had I known you were going around pouting like this every time I need a new hat.

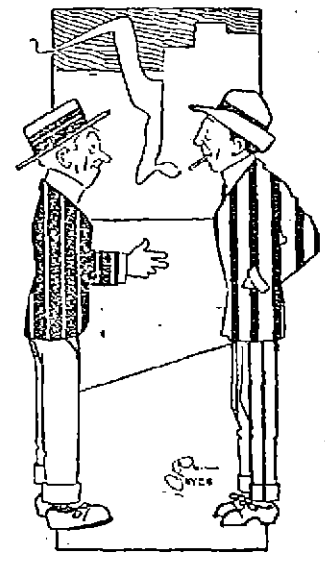

SAVING UP.

Parks—When do you expect to leave on your vacation, old man?

Marks—In about five more pay days.

THE LOWELL SUN

JOHN H. HARRINGTON, Proprietor
SUN BUILDING, MERRIMACK SQUARE, LOWELL, MASS.
Member of the Associated Press
THREE DOLLARS PER YEAR. TWENTY-FIVE CENTS PER MONTH

THE POLICE COURT JUDGE

In presiding over the Lowell police court, Judge Enright will have a great opportunity to study human nature in its worst aspects. Passing in review before him will come an array of the unfortunates who from one cause or another have become law breakers and who must, therefore, be placed under some restraint by the police authorities. These people are as a rule their own worst enemies. Some there are, no doubt, who are habitual criminals, burglars, confidence men, pickpockets and professional swindlers; but the majority of all who appear in police court are there for the offense of drunkenness. They become addicted to the habit and as confirmed drunkards they reappear in police court so often that the probation officer abandons all hope of making any impression upon them. With such people it is useless to temporize. They should be taken in hand and rigorously dealt with in the early stages of the disease, for drunkenness may rightly be considered a disease, and one, too, that is liable to become incurable.

The judge of police court has to comply with the law, of course; but wherever he has discretionary power it should be used with the greatest possible effect for the reformation of the drunkard. That must be done, if at all, on the first, second and third visit of the offender to court. When a man appears in court on the charge of drunkenness for the twentieth or fortieth time, the fact is clear that his case has not been properly treated. Such a man should be held indefinitely under restraint, but of course the law does not follow the drunkard's record farther back than a single year. That explains why so many habitual drunkards are at large.

In view of such confirmed cases we would respectfully suggest to Judge Enright that severity on the second and third arrest for drunkenness is far more likely to effect a change for the better than is leniency. Once the drunkard has lost self-respect and self-control it matters not what the treatment in court may be, it will seldom reform the prisoner. The case is different in the early stages of his downward career, and if he cannot then be induced or forced to abandon drink, his case is likely to become hopeless.

The judge of police court, finding the same offenders come before him sometimes after a lapse of years and under different names, requires to have a good memory for names and faces. Judge Hadley had acquired a wonderful faculty for recognizing faces he had seen before, even after ten or twenty years; and the fact that the offender appeared under a different name rarely deceived him.

The perversity with which prisoners abuse all efforts to aid them and return again and again to the offence for which arrested, is calculated to disgust a police court judge, and hence it is necessary for the judge of such a court to keep the fountain of human sympathy ever flowing in order that his heart may not become steeled against the weak, the wayward, the wicked and the incorrigible.

ALDERMAN BARRETT'S PROPOSITION

Alderman Barrett's plan for improving the water service for the Highlands by putting in large mains in certain streets would be but a partial remedy. The great trouble in the Highland district is low pressure, and the alderman's proposition would not affect the pressure in the slightest degree. He may put in mains four feet in diameter and the pressure in the Highlands will be just the same. Nothing will change the pressure except elevating the source of supply. This can be done only by increasing the height of the reservoir or erecting a water tower in the Highlands or some other part of the city.

Find the height of the Christian Hill reservoir over any given point in the Highlands and then you can get an idea of the pressure at that point. Even with the largest mains available there would still be the danger arising from lack of pressure such as was experienced at the fire in the Friend bakery.

Would it not be better to erect a tower that would furnish the pressure necessary for fire protection in every part of the Highlands and at the same time increase the pressure in other parts of the city?

CENSURING THE PRESIDENT

The United States senate indirectly censured President Taft for trying to line up the republican senators in the Lorimer case. As the resolution was brought up by Senator Bailey of Texas, one of the strongest defenders of Lorimer, it is plain that the president must have cast his influence upon the other side, and yet Roosevelt in his campaign for the nomination repeatedly accused President Taft of being associated with Lorimer and the corrupt bosses of the country. But of late Col. Roosevelt's statements are not to be taken seriously. In this action the colonel is deprived of a plausible accusation against Taft, but a man of his capacity for vilification can readily invent others.

It is to be hoped that Hon. Butler Ames as chairman of the Merrimack river waterway board will bring such light to bear upon the subject of making the river navigable that the project can be urged upon congress as one for which the government should provide a liberal appropriation. During his service in congress, Mr. Ames did not push this matter to the front as he might have done.

It would appear to be necessary to enact a law to prevent more youths from risking their lives in parachute jumping. It is apparent also that some balloonists use boys as attractions for this purpose. There should be a severe penalty imposed upon any balloonist who encourages a boy to take such desperate chances.

The New Bedford mills should make a compromise with the regular unions so as to avoid bringing the professional agitators of the I. W. W. from all over the country to counsel violence and stir up the susceptible operatives to a state of frenzy.

Congressman McCall is being boomed as a candidate for governor on the republican ticket. He would be a fairly strong candidate but he could not beat Foss.

In deciding what streets should be paved three things should be considered: Public convenience and necessity, then the wherewithal to pay.

Senator Grimes as a candidate for congress should be an easy mark for some good democrat who can carry Lowell.

So the courts of Kansas may prevent Roosevelt from stealing the republican electors. The colonel is not getting away with much these times.

Taft will stay at home and Roosevelt will not go to the middle west. Wilson has not yet said where he won't go.

DO YOU BELIEVE IT NOW, TEDDY?

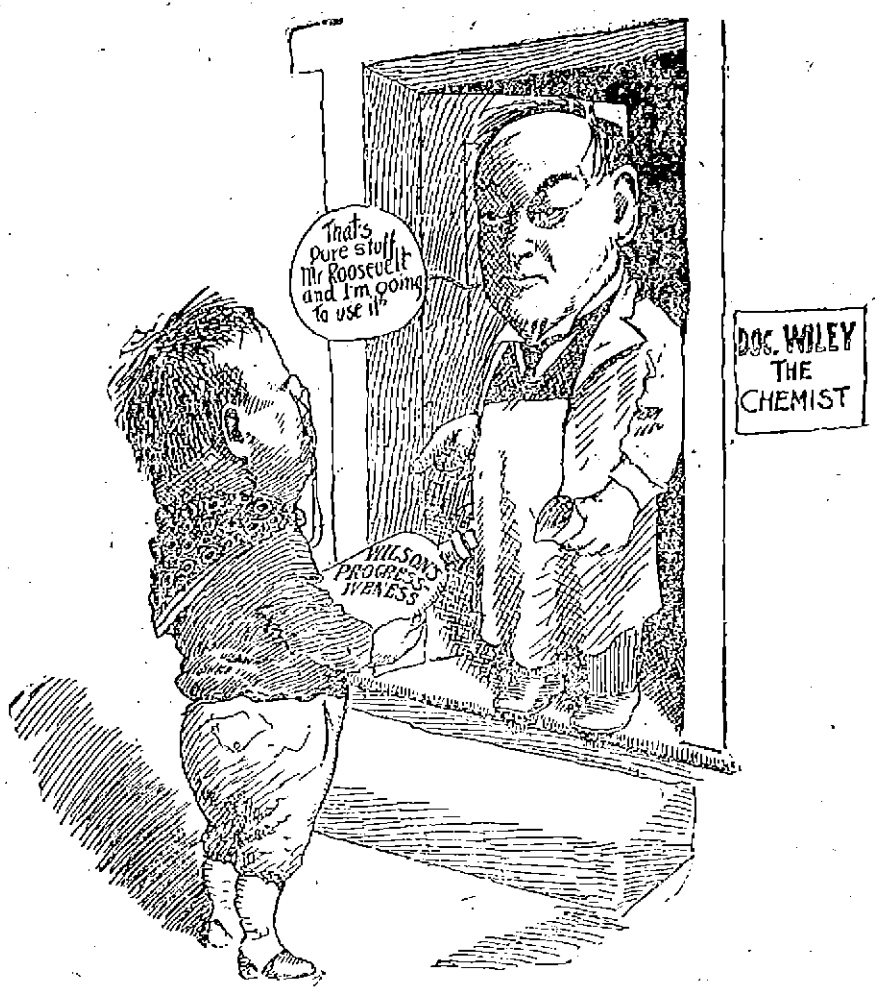

SEEN AND HEARD

We were fishing at Long-Sought-For pond and my friend was boasting his "eighteen years of camp life." Just then I pulled in a big horn pout and asked the old camper to take the pout from the hook. "I would not dare to touch him, I'm afraid he would stab me,' said the man who had seen 18 years of camp life. Can you beat it?

A fog on the ocean fills the traveler with awe. Such at least were my feelings when on a short sea trip recently one of these dense banks of mist, settling, enveloped the steamer in its dewy folds. The evening had been a beautiful one. The new moon had beamed serenely, the innumerable stars had shone with their quiet splendor, and the combined rays of these had cast their dull but beautiful glow upon the surrounding waters. Then descended the fog. As the grayish vapors crept slowly about we seemed to become more and more isolated from the outside world. Nearly all of the passengers kept within the large cabin, but, as this was my first experience with sea traveling under such conditions and as I was in a manner attracted by the unusual scene about the decks, I remained pacing the upper deck with only empty stools for companions. It was a sombre scene. As the speed of the vessel had been slackened until it hardly seemed to be moving forward at all, I could continually hear the "swish," "swish" of the waves as they lapped against the sides. These mournful sounds had a peculiarly solemn effect upon the imagination. To heighten this tone of solemnity there would reverberate over the waters every few minutes the long, sonorous wail of the fog whistle. This would be answered occasionally by the faint rejoinder of a neighboring whistle helping to guard the passengers on some other vessel. On hearing these answering signals our vessel would move forward even more cautiously. At one time I could hear the mournful "ding dong, ding dong" of the bell on a buoy, indicating our proximity to the shore and warning us to keep more to the open sea. I had been pacing the deck some little time intent on noting the strangeness of the conditions about me when I began to feel the chill of the damp sea air, so, leaving the deserted deck with all its lonesome and dreary surroundings I returned to the warmth and cheerfulness of the well filled cabin.

Mrs. Harriot Stanton Blatch tells about one of her friends who was visiting a western town.

"One day my friend strolled into a public library," says Mrs. Blatch, "quite unaware of her surroundings and everything except her prearranged plan to get a book on economics. Just as she was about to enter an inner room she was interrupted by an attendant, who, pointing to a most bedragged looking tramp cur that had followed her into the office, said coolly: 'Dogs are not admitted.'

"'That's not my dog,' she replied.

"'But he followed you,' said the old man authoritively.

"'Well, so did you,' came her retort.

"'Thereupon,' adds Mrs. Blatch, dryly, 'man and dog departed.'"

Even the steel manufacturers and the iron merchant may object to being called hard names.

Eli Perkins, says the Philadelphia Ledger used to relate this anecdote of President Lincoln: One day an old negro, clad in rags and carrying a burden on his head, ambled into the executive mansion and dropped his load on the floor. Stepping toward President Lincoln he said:

"Am you de president, sah?"

"I am," said Mr. Lincoln.

"If dat am a fact I'se glad to meet yer. Yer see, I lives away up dar in de back o' Virginia and I'se a poor man, sah. I hear der is some revisions in de constitution for de culled man, and I'm here to get some ob 'em, sah."

THE REGULAR ARMY MAN

He aint no gold lace "Belvedere"
To sparkle in the sun;
He don't parade in gay cockade
With posies in his gun;
He aint no "pretty soldier boy,"
So lively spick and span.
He wears a crust of army dust;
The Regular Army Man—
The Marchin', Parchin', Pipe Clay Starchin'
Regular Army Man.

He aint at home at Sunday school
Nor yet at social tea,
And on the day he gets his pay
He's apt to spend it free.
He ant no temperance advocate:
He likes to fill the can.
He's kinder rough and may be tough
The Regular Army Man—
The Rearin', Tearin', Sometimes Swearin'
Regular Army Man.

There aint no tears shed over him
When he goes off to war.
He gits no speech nor prayerf'l preach
From Mayor or Governor.
He packs his little knapsack up
And trots off in the van
To start the fight and start it right.
The Regular Army Man—
The Battlin', Battlin', Colt or Gatlin,
Regular Army Man.

He makes no fuss about the job;
He don't talk big or brave.
He knows he's in to fight and win,
Or help fill up a grave.
He aint no Mamma's Darlin', but
He does the best he can
And he's the chap that wins the scrap,
The Regular Army Man—
The Dandy, Handy, Cool and Sandy
Regular Army Man.

—Yukon (Alaska) Valley News.

A new book of memoirs in England recalls what has been styled the most brilliant epigram ever written. It was written by one of J. K. Stephen, Cambridge undergraduate, about a stout professor, Oscar Browning:

KINDLY WARNING TO A FAT MAN.

O. B., oh, be obedient
To nature's stern decrees;
For, tho you be but one O. B.
You may be too obese!

"Bill's goin' to sue the company for damages."

"Why? wot did they do to 'im?"

"They blew the quittin' whistle Whin 'e was carryin' a 'eavy piece of iron and 'e dropped it on 's foot.'"

CARD OF THANKS

The undersigned take this means of thanking their neighbors and friends for the many acts of kindness and expressions of sympathy received during the illness and at the time of the death of their beloved mother, Mrs. Bridget McElroy.

(Signed)
Mrs. M. Corbett.
Mary McElroy
John McElroy.

Get the WELL-KNOWN ROUND PACKAGE

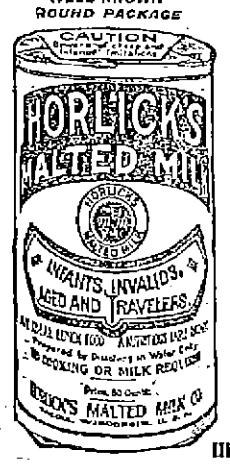

Original-Genuine

Pure full-cream milk and the extract of selected malted grain, reduced to powder form.

Delicious, Invigorating Nourishing

Best Food-drink for all ages.

Superior to tea, coffee, cocoa. Ask for Horlick's at all Fountains.

A quick lunch digested by the weakest stomach; prepared in a moment by briskly stirring the powder in hot or cold water. Keep at home or when traveling.

Ask for HORLICK'S

Others Are Imitations

COAL PER TON $7.50

Confirming the opinion we have repeatedly given for months—to buy for present use only, and not stock up at the prevailing prices, as there would be plenty of coal for next winter's use, notwithstanding the attempted ill-advised scare to the contrary—we now offer you the best freshly mined coal for prompt delivery at these prices.

Broken	$7.50	No. 2 Nut	$6.50
Egg	$7.50	Old Co.'s Lehigh	$8.00
Stove	$7.50	Jeddo Lehigh	$8.00
No. 1 Nut	$7.75		

Prices subject to change without notice. Telephone 1550

William E. Livingston Co.

15 THORNDIKE STREET ESTABLISHED 1828

Some Day

You will be a steady patron of our establishment. Why not begin today? Clothes, shoes, hats. 'Phone 3050. Free auto delivery.

The Valet

41 MERRIMACK ST.

Putnam & Son Co.

166 CENTRAL STREET

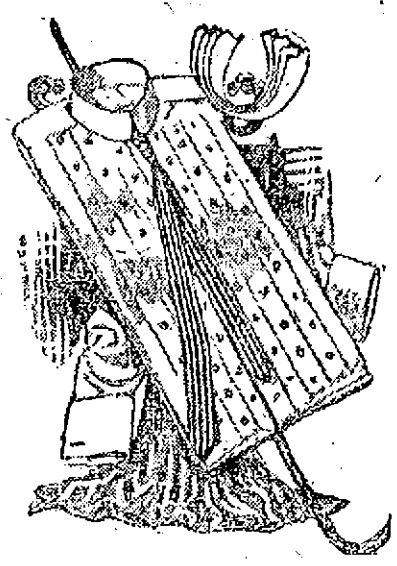

Fine Neglige Shirts

—THE HANDSOMEST GOODS WE EVER HAVE SHOWN, ALL MARKED DOWN TO PRACTICALLY ONE-HALF ORIGINAL PRICES.

$2 Neglige Shirts $1.17

Every shirt in this collection new this season—all made coat style from fine woven madras, cuffs attached, plain and plaited fronts from our regular stock, no shirt ever sold below $1.50, a large majority were $2—all are grouped into one lot and marked today—to close..... $1.17

Neglige Shirts Value $3 for $1.50

Every one of the costliest Shirts in the cases, marked down today—imported Anderson madras in the newest and daintiest colors and most artistic patterns, plaited and tucked fronts as well as plain, all coat style of course. We include all "Green Label" Shirts, the colors guaranteed not to fade in the sun or to wash out in the laundry—the whole stock of $2.50 and $3.00 shirts, today..... $1.50

Redman Collars
Every summer style.
2 for 25c

Arrow Brand Collars
All of the new ones.
2 for 25c

SULLIVAN CHOSEN A. O. H. SECRETARY

Cannon Defeated by Connecticut Man

CHICAGO, July 20. — Connecticut won out over Massachusetts yesterday at the 48th annual convention of the Ancient Order of Hibernians, when Philip J. Sullivan, state secretary of Connecticut, was elected national secretary, winning out over Patrick F. Cannon of Clinton, Mass.

The contest for this office was the most exciting of the day's election. All the other officers were elected by acclamation. Delegates from Illinois, Indiana, Iowa and Ohio came to the front for Mr. Sullivan, who is a former resident of Illinois.

James J. Regan of St. Paul was reelected president without opposition. The other officers elected were: Joseph M. McLoughlin, Philadelphia, vice president; Thomas Maloney, Council Bluffs, Ia., treasurer; Rt. Rev. John P. Carroll, Helena, Mont., chaplain.

An all night meeting was expected by the members of the Ladies' auxiliary. The election of officers was not scheduled to take place until after the reports of the committees were presented.

A warm contest is promised in the ranks of the auxiliary. There are three candidates for the presidency. Mrs. Mary McCarthy of Westfield, Mass., and Mrs. Ellen Ryan Jolly of Providence are supported by the eastern delegates, while Mrs. Mary McWhorter of Chicago has a strong following among the western lodge sisters.

Bell and Wing

By FREDERICK FANNING AYER

Absorbing, astounding, inspiring, baffling.—*London Academy.*
Power and originality.—*Cork Examiner.*
A great work.—*Boston Herald.*
Marks of genius constantly.—*Troy Record.*
A wealth of ideas.—*Boston Transcript.*
Genuine aspiration and power.—*Occult Review, England.*
Near the stars.—*Portland Oregonian.*
Astounding fertility.—*Brooklyn Times.*
A striking book of verse.—*Boston Post.*

G. P. PUTNAM'S SONS, Publishers, N. Y. Price $2.50

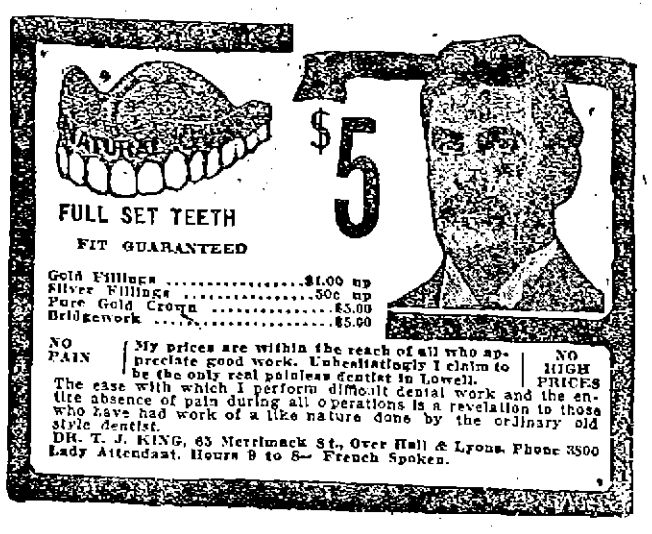

FULL SET TEETH
FIT GUARANTEED

Gold Fillings ..... $1.00 up
Silver Fillings ..... 50c up
Pure Gold Crown $5.00
Bridgework $5.00

NO PAIN | My prices are within the reach of all who appreciate good work. Unhesitatingly I claim to be the only real painless dentist in Lowell. The ease with which I perform difficult dental work and the entire absence of pain during all operations is a revelation to those who have had work of a like nature done by the ordinary old style dentist. | NO HIGH PRICES

DR. T. J. KING, 65 Merrimack St., Over Hall & Lyons. Phone 3500
Lady Attendant. Hours 9 to 8— French Spoken.

THE SUN CLASSIFIED ADVERTISEMENTS

TO LET

ONE-HALF DOUBLE HOUSE TO let; six square rooms; eight minutes' walk from square; rent $2.75 per week; at 24 West Fourth st. Inquire at 22.

8-ROOM HOUSE IN HIGHLANDS, AT 12 Puffer st., to let; furnace, stable and two stalls, carriage and auto room. Inquire at 90 D st.

3-ROOM TENEMENTS TO LET AT 205 and 318 Middlesex st. Apply Henry Miller & Son, 309 Wyman's Exchange.

FLAT OF FIVE ROOMS WITH piazza, to let, at 35 Pond st; modern improvements. Inquire Hogan Bros., 92 Concord st.

PRACTICALLY NEW 6-ROOM TENEMENT to let; hot and cold water; on West Ninth st. Inquire 16 Elmwood ave.

5-ROOM UPPER FLAT AT 25 BURlington ave. to let; 6-room tenement at 63 Tyler st.; modern conveniences. Inquire on premises.

NEW STORES, ALL SIZES, TO let very reasonable; corner Lakeview ave. and West Sixth st. Apply to Eugene Chaput, agent 116 Orleans st., Centralville, or phone 1242-5.

FURNISHED ROOMS TO LET; GAS and bath, $1 upwards. Mrs. McMillan, Gallagher House, William st.

TENEMENT OF FIVE ROOMS TO let. Apply to Mrs. Cole, 32 North st.

FOUR-ROOM TENEMENTS THAT are really clean and desirable with separate toilet and cellar. Best of neighborhood and location. George E. Brown, 75 Chestnut st.

MODERN 8-ROOM HOUSE TO LET; stable and auto shed, hard wood floors, steam heat, set tubs at 103 So. Loring st. Inquire at 115 So. Loring st. Tel. 2345-3.

5-ROOM TENEMENT TO LET; bath, hot water, $12.00, at 165 Grand st. Apply Schutz Furniture Co., 132 Middlesex st.

FIRST CLASS TENEMENT IN A desirable location in the Highlands, to let; good lot of land $16 per month. Apply to Eugene G. Russell, 407 Middlesex st.

BARN TO LET, FOR THREE horses and lots of carriage room; would make a fine place for a garage, near Westford st. $5 a month. Apply to Eugene G. Russell, 407 Middlesex st.

MODERN 5-ROOM FLAT AND large open attic, to let; hardwood floors, hot and cold water, open plumbing, steam heat, gas and electricity for lighting; electric bells and speaking tubes; large lot of land for garden, in the most desirable part of the Highlands. Price $25 per month. Apply to Eugene G. Russell, 407 Middlesex st.

FIVE ROOM LOWER TENEMENT to let at 112 Chapel st; also five-room upper tenement at 109 Chapel st. Apply to Mr. Kelley, 105 Chapel st.

LARGE HOUSE TO LET AT 515-519 Merrimack st. Suitable for large family or lodging house. Rent reasonable. C. A. Richardson, Five Cent Savings Bank.

6-ROOM FLAT TO LET, WITH ALL modern conveniences; hot and cold water, set tubs, bath, steam heat, large veranda at 74 Walker st., off Broadway. Inquire 202 Hildreth bldg. Tel. 1888.

NEWLY FIXED UP FLATS AT 44 and 58 Elm st. to let; 4 and 5 rooms each. One flat 4 rooms, 149 Cushing st., $1.50 a week; one big 7-room tenement, 43 Prospect st., $10 month. Inquire Jos. Flynn, 71 Chapel st.

UPSTAIRS FLAT OF 5 ROOMS AT 117 Stackpole st., to let; rent $15. Bath, pantry, hot and cold water, wash trays, hardwood floors, gas and electric light. Inquire Geo. Fairburn, 351 High st.

7-ROOM COTTAGE TO LET AT 61 Claire st. Modern improvements. Inquire at 16 Marginal st.

5-ROOM TENEMENTS TO LET; COR. Agawam and Gridin sts. Just been remodeled; up to date, $2.50 and $2.75 per week. Inquire of Greenwood Bros or O. O. Greenwood, 150 Hale st. Tel. 2615-1 or 235-13

Baby Carriage Tires

Put on, 25c up. Prompt service and good work.

Geo. H. Bachelder

POST OFFICE SQUARE

DO YOU WANT AN

ELEVATOR?

We have a dandy for sale. Come and look at it. Inquire at The Sun Office.

LEGAL NOTICES

COMMONWEALTH OF MASSACHUSETTS. Middlesex, ss. Probate Court.

To the heirs-at-law, next of kin and all other persons interested in the estate of Patrick Markey, late of Lowell, in said County, deceased.

Whereas, a certain instrument purporting to be the last will and testament of said deceased has been presented to said Court, for Probate, by Bernard Markey and James Markey, who pray that letters testamentary may be issued to them, the executors therein named, without giving a surety on their official bond.

You are hereby cited to appear at a Probate Court, to be held at Cambridge, in said County of Middlesex, on the twenty-third day of July, A. D. 1912, at nine o'clock in the forenoon, to show cause, if any you have, why the same should not be granted.

And said petitioners are hereby directed to give public notice thereof, by publishing this citation once in each week, for three successive weeks, in The Lowell Sun, a newspaper published in Lowell, the last publication to be one day, at least, before said Court, and by mailing post-paid, or delivering a copy of this citation to all known persons interested in the estate, seven days at least before said Court.

Witness, Charles J. McIntire, Esquire, First Judge of said Court, this eleventh day of July in the year one thousand nine hundred and twelve.

W. E. ROGERS, Register.

James E. O'Donnell, Attorney.

MISCELLANEOUS

ELIE COTE, GENERAL CONTRACtor for well digging, cementing and stone work of all kinds. R. F. D. No. 1, Lowell, Mass.

DRINK GLORIA FOR HEALTH. Sold everywhere

Splendid Pasture

To let, splendid pasture land for horses. Beautiful spring water from trout brook. $6.00 for the season. Gregoire's farm, Tyngsboro, just above Lakeview. Inquire at Gregoire's Millinery Store, 145 Merrimack st.

FREE TO THE SICK

It matters not the name of the disease you are suffering with, how many physicians you have taken treatment with, do not be discouraged. DR. TEMPLE'S TREATMENT WILL CURE YOU. Cancers, Tumors, all Acute and Chronic Blood and Nervous Diseases of Men and Women, Hydrocele, Varicocele, Stricture, Prostatic Diseases, Piles, Fistula, Fissures, Ulcers, and all Rectal Diseases WITHOUT THE USE OF THE KNIFE. Diseases of the Eye, Ear, Nose, Throat, Skin, Stomach, Liver, Kidneys, Bladder, Bowels and Rectum, Epilepsy, and all Nervous diseases.

Terms are always made to suit the convenience of anyone applying for treatment, and very reasonable charges. Do not treat elsewhere until you have investigated methods and terms. Lowell office, 97 Central street, Mansur Block, Wednesdays, 2 to 4; 7 to 8. Sundays, 10 to 12. Consultation, Examination, Advice FREE.

Boston Office, 98 Court st. Hours Daily, 10 to 8; also by Appointment.

W. A. LEW

Steam dyeing and cleansing of ladies' and gents' wearing apparel. 30 years in the business.

40 JOHN STREET

THE SUN IS ON SALE AT BOTH NEWS STANDS IN THE UNION STATION BOSTON

If you want help at home or in your business, try The Sun "Want" column.

A LITTLE NONSENSE

ACCOUNTED FOR.

Hubby—That new cook I secured is certainly quiet. One would never know she was about the place.

Wifey—She isn't. She left this morning.

HIS WIFE'S REASON.

"No, I never give up my seat in a street car to women. My wife won't permit it."

"Why not?"

"She says that if I offer a woman a seat she'll think I'm trying to flirt with her."

ADVICE TO NEWLYWEDS.

"We surprised our friends by getting married."

"Good enough. Now surprise 'em by staying married."

FOREHANDED.

"I understand that Edison says that concrete shoes will be all the rage soon."

"Gee! I guess I'll speak to your father right away."

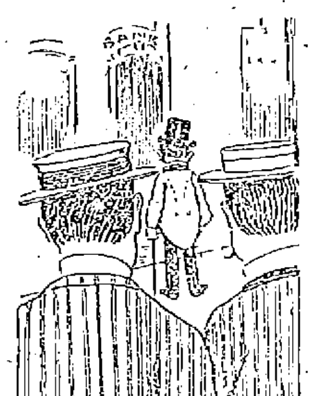

IN THE EYE.

"That man is very much in the public eye."

"Yes; he is as irritating as a cinder from a locomotive."

HAPPY PAST TROUBLES.

"I understand Brown is making a lot of money nowadays."

"How did you get the idea?"

"He's started telling everybody about the struggles he had when he wasn't."

SUMMER RESORTS.

FURNISHED ROOMS TO LET FOR light housekeeping; bathing suits; auto storage stable connected; two kitchens and two dining rooms. Mrs. M. A. Hastings, Manchester House, at the end of Portsmouth ave., Hampton Beach, N. H.

CAMP TO LET NEAR BELLE Grove. Inquire 66 Willow st.

BUNGALOW TO LET AT OLD ORchard, Me., for September, pleasantly situated; three bed rooms and kitchen; $8 per week. Tel. 3378-1.

CAMP TO LET—5 ROOMS, ALL screened; large piazza, with boat, at Keyes' pond, Groton road, Westford. Apply to Mr. Hebson, Normal school, Lowell, or on premises.

NEW HOUSE HAMPTON BEACH to let; special rates for Aug. 31 and over Labor day. Inquire Mahoney, 870 Lakeview ave.

SIX FURNISHED COTTAGES TO let at Salisbury Beach; $8 to $10 per week, excepting holidays; ½ minute walk from centre. Apply Mrs. M. Allen, 551 Essex st., Lawrence.

CAMP TO LET, NEAR BEAVER Brook, N. Pelham, N. H. Well furnished, boats, swings, spring water; wood for use. Near store and post office. 7 minutes from electric cars. Call at 61 Church st.

THE OCEAN PARK HOUSE, LYNN Beach is now open for the season. Best home cooking and the finest bathing along the coast. Mrs. T. Finnan, Prop.

THREE ROOM CAMP FOR SALE; motor boat, boat house, floating wharf, on north side of Merrimack; three minutes' walk from Stanley's; price $350. Address 24½ French st., Methuen.

Hampton Beach, N. H. LOW RATES FOR JULY

At the Pelham. Most beautiful beach on the coast; many places accessible by trolley, our modern hotel is on the beach front; leaflets sent. H. W. Ford, Prop.

SITUATIONS WANTED

WOMAN WANTS ONE OR TWO children to mind, to be taken home nights. Address 454 Warren st.

CHIN LEE & CO.

Chinese and American Restaurant

Dining rooms reserved for ladies or private parties. This restaurant is open from 11.30 a. m. to 1 a. m., including Sundays. 117 Merrimack st., near John st. Telephone 1322.

REST AND HEALTH TO MOTHER AND CHILD.

MRS. WINSLOW'S SOOTHING SYRUP has been used for over SIXTY YEARS by MILLIONS of MOTHERS for their CHILDREN WHILE TEETHING, with PERFECT SUCCESS. It SOOTHES the CHILD, SOFTENS the GUMS, ALLAYS all PAIN, CURES WIND COLIC, and is the best remedy for DIARRHOEA. It is absolutely harmless. Be sure and ask for "Mrs. Winslow's Soothing Syrup," and take no other kind. Twenty-five cents a bottle.

SPECIAL NOTICES

W. T. GRIFFIN, 189 APPLETON ST. Summer prices for coal; stove, egg, $7.50; No. 1, $7.75; No. 2, $6.50. Owl coal the same as I bag, $7.15. Send in your order. Also coke and hard slabs and kindling wood. Tel. 663.

HAVE YOUR OLD CARPETS MADE into handsome and durable rugs. Tel. or write, Lowell Steam Carpet Cleaning Works, 42 Weed st.

I BUY SECOND HAND FURNITURE of all kinds. Highest spot cash prices paid. A. S. Edwards, 531 Dutton st. Tel. 1976-5.

PIANOS AND ORGANS TUNED AND repaired. Tuning $1.00. J. Kershaw, 196 Cumberland road.

BENT'S NO. 1 KILLS LICE ON children. Excellent for brown-tail moth itching, ivy poison, hives, mange, salt rheum, falling hair. 25 cents at Falls & Burkinshaw's.

LIMBERG CO., CHIMNEY EXPERTS —Chimneys swept and repaired. Residence 1128 Bridge st. Tel. 945.

THE SUN IN BOSTON—THE SUN IS on sale every day at both news stands of the Union station in Boston. Don't forget this when taking your train for Lowell.

WANTED

BOARDERS AND ROOMERS WANTed. Ladies $2.00, gentlemen $2.50. Electric lights, hot and cold water, baths, steam heated rooms. Quincy House, 53 Lee st. Mrs. McGregor sets a first class table and her bed chambers are clean in every respect.

CHILDREN WANTED TO BOARD at a good place in the country. Address Mrs. Frederick Markee, Kenwood, Dracut, Kilby st., cement house.

BOARDERS AND ROOMERS WANTed. Ladies $2.25, gentlemen $2.75. Hot and cold water baths, steam heated rooms. Fleming House, 41 Rock st.

Pekin Restaurant

The BEST PLACE in the city to get your DINNER during the hot weather is at the Pekin, 29 Central st. Open Sundays. Prompt and efficient service.

MONUMENTS AND MEMORIALS of all descriptions in granite, marble and bronze. Our manufacturing plant has the most modern power equipment and every labor saving device.

GUMB BROS.

Cor. Gorham and Anderson Sts. Near Edson Cemetery.

Telephone 1017.

DWYER & CO.

PAINTERS' DECORATORS AND PAPER HANGERS

Estimates on all kinds of jobs, large or small, at 170 Appleton street.

FOR SALE

IRISH TERRIER PUPS, THOROughbreds, two months old, for sale. Fred Hennessey, Walker st., opposite Lamson's Consolidated Store Service Co.

GENTS' BICYCLE FOR SALE; IN first class condition. Apply at 32 Nineteenth st.

THE BEST BAKERY IN THE CITY for sale; all retail trade, with or without stock. 139 Lawrence st., Lawrence, Mass.

CARRIAGE SHOP FOR SALE CONsisting of horse shoeing and general jobbing; also paint shop with tools and stock. For particulars write to F. B. Currier, 35 Howe st., Methuen, Mass.

MUST BE SOLD. A MARVELOUS bargain, a piano for only $33, that cost $400. It is in the best of condition. Call tomorrow. W. F. Trumbell, 101 Westford st.

HIND PART OF A THREE TIER wood wagon, for sale; good condition. A. A. Brown, 73 Inland st. Tel. 2320.

SAW AND WOOD TURNING MILL for sale; good business, custom sawing and manufacture tool handles. Price $2000. Part on time. Write J. M. Hull, Madison, Conn.

UPRIGHT PIANO FOR SALE; little used, standard make; low price for quick sale, at 65 Dover st.

BEEF COW FOR SALE, IN EXCELlent condition. 468 Central st. Tel. 1354-7.

REAL ESTATE FOR SALE

BARN 40x50 FOR SALE—THAT ON 20,000 sq. feet of land would make good tenement. We have sewer, gas and water. Would like to talk with some contractor. Call and see me. John Keefe, 245 10th st.

HOUSE LOTS ON 10TH AND MT. Pleasant st., for sale. Apply John Keefe, 245 Tenth st.

FOUR TENEMENT AND COTTAGE near Davis sq. for sale. 4 rooms to each tenement and 6 rooms in cottage; 4500 feet land. Rents $600 a year; $5500. Abel R. Campbell, 417 Middlesex st., cor. Thorndike.

COTTAGE ON WESTFORD ST., FOR sale; near Wilder st. 8 rooms, bath, furnace, set tubs; fine condition; $2700. Abel R. Campbell, 417 Middlesex st., cor. Thorndike.

THREE COTTAGES FOR SALE; (new), near Aiken ave. Bath, furnace heat; hardwood floors; rent for $450 a year. A fine investment. $4600. Abel R. Campbell, 417 Middlesex st., cor. Thorndike.

SEVERAL DESIRABLE HOUSE lots at Old Orchard, Me., for sale cheap. Write or apply today to Eugene G. Russell, 407 Middlesex st.

ON HIGHLAND HEIGHTS

House of 8 rooms with pantry and bath, steam heat, electric light and gas. All hardwood floors, 1000 ft. of land, situated on Chauncey ave., near St. Margaret's church. The best value ever offered in this section.

PRICE FOR QUICK SALE **$3500** WORTH $4500

Inquire of Abraham Chalifoux, R. F. D., Chelmsford Centre.

CAMP AT LONG POND to let by the week, month or balance of season.

Beautiful shore front lots, with fine shade trees on each lot, for sale on easy terms.

REMEMBER these lots are within a 5 cent fare of Lowell, with gently sloping, gravelly beach; are near electrics, but far enough away to avoid the noise and nothing to compare with them can be bought near Lowell. For price and terms see

W. E. DODGE

22 CENTRAL STREET

STORAGE FOR FURNITURE

Separate rooms $1 per month for regular $2 two-horse load. The dryest and cleanest place for storage in Lowell. Telephone connection. O. F. Prentiss, 356 Bridge st.

HELP WANTED

MEN WANTED FOR FIREMEN and brakemen on railroads in Lowell vicinity; $80 to $100 monthly; promotion, engineer or conductor; experience unnecessary; no strike; age 18 to 35. Many positions for competent men. Railroad Employing Headquarters. Thousands of men sent to positions. State age. Railway Association, Dept. 55, 227 Monroe st., Brooklyn, N. Y.

BIG MONEY SELLING THIS WINner. Best seller on market. Get in touch with us now. G. M. Lowell & Co., Dept. 13, 250 State st., Bangor, Me.

STITCHING ROOM HELP OF ALL kinds wanted. Girls experienced on power machine; also inexperienced help. Apply Robinson & Hazelton Shoe Co., Rockingham st.

AGENTS—READ THE AGENTS' Magazine, 2 months, 10c. Agents' Magazine, Chicago, Ill.

INVESTMENT SALESMAN WANTed, having clientele that will buy preferred stock of company, netting 10 per cent on $100,000 investment. Additional capital will earn same rate. Capable man wanted to sell this stock locally. Send particulars of your ability to do this. William S. Hull, Madison, Connecticut.

FREE ILLUSTRATED BOOK TELLS about over 360,000 protected positions in U. S. service. More than 40,000 vacancies every year. There is a big chance here for you, sure and generous pay, lifetime employment. Easy to get. Just ask for booklet C135. No obligation. Earl Hopkins, Washington, D. C.

FIVE UPPER LEATHER CUTTERS wanted on clicking machine. Federal Shoe Co., Dix st.

ONE OR TWO PAINTERS OR VARnishers wanted. Apply to M. T. Murphy, 61 Hildreth st.

WANTED TO HIRE A BLACKsmith who is a good shoer, and who is experienced on repair work, can give steady employment to a steady man. Apply A. A. Flint, Tyngsboro, Mass.

STEADY RELIABLE MAN WANTed who has an engineer's license, to operate an electric light plant. Apply A. A. Flint, Tyngsboro, Mass.

SECOND HAND WANTED IN WOOLen card room, $18 per week. Nine set mill. Charles P. Raymond, 294 Washington st., Boston.

WOMAN WANTED TO HELP ALL round. Apply Weston House, 63 Brookings st., first street above Merrimack Sq. theatre.

ONE SLUGGER AND ONE HEEL burnisher wanted on boys' shoes. Apply Federal Shoe Co., Dix st.

YOUNG GIRL WANTED FOR ALL round work and also to help on table. One who could go home nights preferred. Inquire 754 Broadway.

GOOD FARMER WANTED, ALSO two farm hands; $2 per day. Inquire John Flynn, Freemont ave., Dracut Centre.

20 SHOVELERS WANTED AT ONCE. Apply to John A. Healey, Graniteville, Mass.

GOVERNMENT WANTS POST OFfice clerks, carriers, $55 month. Lowell examinations coming. Coaching free. Franklin Institute, Dept. 158 R., Rochester, N. Y.

EARN $10 WEEKLY ADDRESSING postcards at home. Bunch of cards and particulars 10c. G. W. Keens, Station D, Grand Rapids, Mich.

WORSTED DRAWING ROOM HELP wanted. Worsted twisters and spinners. Apply Hillsborough Mills, Wilton, N. H.

A Young Man

17 or 18 years old, who wishes to learn the business of a specialty store and is willing to start for a small salary, can find an unusual opportunity at The White Store, 113 Merrimack st.

Stitchers Wanted

We need 4 back stay stitchers, 4 closers-on, 4 top stitchers, and can use operators on many other parts. Derry Shoe Co., Derry, N. H.

Weavers - Wanted

TALBOT MILLS

NORTH BILLERICA

Knitters---Loopers

EXPERIENCED AND LEARNERS

Steady Work Guaranteed

Shaw Stocking Co

MONEY TO LOAN

LOANS

to mill operatives, clerks and housekeepers at 12 per cent, payable in weekly payments. No investigations or red tape. No delays; you get the money same day of application. Business strictly confidential. Two private offices.

Equitable Loan Co.

Rooms 202-203 Hildreth Bldg., up one flight at head of stairs. Tel. 1888

LOST AND FOUND

POCKETBOOK CONTAINING LARGE sum of money lost on July 5, around the North station. Liberal reward if returned to 7 Carter st., third flight.

BOSTON TERRIER LOST; DARK brindle, bat ears, white blaze. Reward if returned to 201 Nesmith st.

KNIGHTS TEMPLAR PIN, STUDDED with three diamonds, lost, between post office and 99 Westford st. Finder will be well rewarded for return to 99 Westford st.

POULTRY FOR SALE

MRS. HAVEN'S BABY CHICK CURE will cure white diarrhoea in baby chicks in two hours, or money refunded. Sold at J. B. Cover's, 159 Middle st.

Dr. E. A. Kent

DENTIST

When you want to have your teeth attended to, either for extracting or filling, or even if you want a new set of teeth, try Dr. Kent. You can always be sure that your work will be the best and most satisfactory. It is very important that you should always get the best and Dr. Kent is prepared to attend to your wants at short notice. Once a customer always a customer.

407 Middlesex St.

FOR SALE

NEAR WENTWORTH AVE.

A splendid 7-room cottage with bath, hot and cold water, gas and about ½ acre of land. Price $1900.

FOUR TENEMENT HOUSE NEAR FISHER ST.

In good condition, 5 and 7-room tenements, bath, hot and cold water, gas, furnace heat. Price $4600.

NEAR POWELL ST.

A cosy 7-room cottage, cemented cellar, hot water heat, set tubs, large lot of land, several fruit trees. Price $2000.

NEAR CRESCENT ST.

An up to date 7-room cottage with bath, hot and cold water, furnace heat, gas, set tubs, hardwood floors, cemented cellar, all in good condition. Look at it and then make an offer.

Eugene G. Russell

407 MIDDLESEX STREET

The Taylor Roofing Co.

Are sole agents for Marley's Rubber Roofing for Lowell and adjoining towns—All goods delivered to any part of the city free of charge. 36 years practical experience at roofing. Galvanized nails used for shingling. Shop and residence 140 Humphrey St. Tel. 969.

CUT GRANITE FOR SALE

All the cut granite, front of first story of Y. M. C. A. building in Hurd st., must be sold and removed at once.

MANUFACTURERS OF

Cabinet Work of All Kinds to Order

Stores and offices fitted up. Wood turning, jobbing and repairing. Old furniture repaired and finished. New furniture made to order.

36 Fletcher Street Telephone

F. W. CRAGIN & CO.

LOWELL, MASS.

50 Machinists Wanted

We want half a hundred first-class machinists of all grades, including lathe, planer, milling machine and floor hands; also some general machinists, tool and die makers, and one or two wood pattern makers. No labor trouble, only big demand for first-class machinists. Permanent work.

We have excellent opportunities for young men of several years' experience on machine tool work in the big machine shops of Worcester City. If you desire advancement or a bigger rate of wages, here's your chance. Men who can read blue prints and do close work desired.

Apply in person or write direct to DONALD TULLOCH, secretary Worcester Labor Bureau, 44 Front Street, Worcester.

THE SUN'S DAILY PICTURE PUZZLE

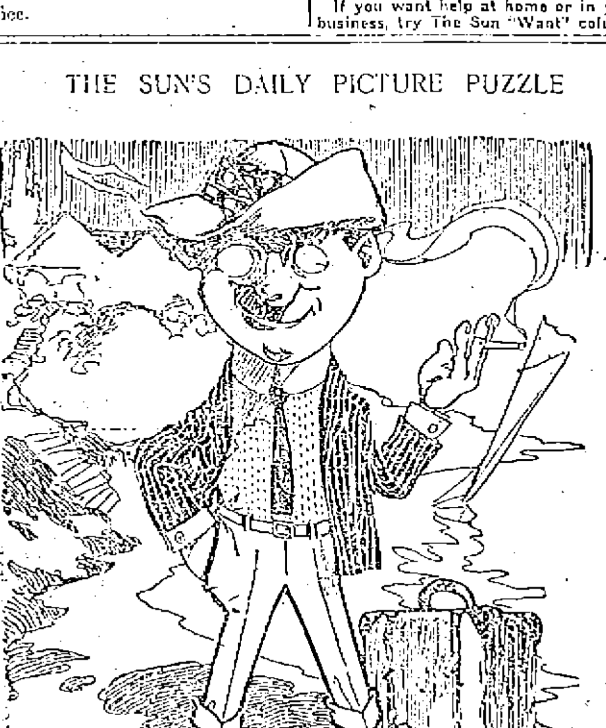

VACATION MONEY.

By stopping all the little leaks
And having pleasures few,
I save enough in fifty weeks
To last me two.

Find a summer girl.

ANSWER TO YESTERDAY'S PUZZLE

Right side down in body.

NATURAL-HISTORIC EXHIBIT.

—Rogers in New York Herald.

TRAINS TO AND FROM BOSTON

SOUTHERN DIV. To Boston Lve.	Arr.	From Boston Lve.	Arr.	WESTERN DIV. To Boston Lve.	Arr.	From Boston Lve.	Arr.
5.43	6.35	2.01	3.41	6.46	7.55	z6.50	8.06
6.25	7.26	6.14	7.12	8.05	9.06	8.24	9.25
6.48	7.39	7.21	8.28	8.55	10.14	9.14	10.29
7.10	7.53	7.58	8.41	a10.10	11.15	10.55	11.56
7.09	8.00	x8.21	9.25	11.05	12.15	11.26	12.54
7.21	8.05	9.00	9.37	12.02	1.10	2.14	3.20
x7.28	8.18	9.30	10.07	z1.37	2.32	3.30	4.10
7.58	8.33	10.00	10.52	5.17	6.25	5.14	6.10
8.50	9.38	11.30	12.07	7.06	8.15	6.03	7.01
r9.10	10.22	12.35	1.07	9.50	11.14	7.00	7.50
9.45	10.29	1.00	1.37			9.35	10.39
9.53	11.01	2.00	2.36				
10.21	11.10	3.00	3.39				
11.06	11.45	b4.47	5.02				
12.13	1.06	4.10	4.57				
1.45	2.25	s4.14	5.22				
2.51	3.27	5.00	5.37				
3.21	4.01	b5.21	6.25				
3.35	4.15	5.25	6.18				
4.37	5.11	b5.31	7.00				
5.25	6.15	s6.14	7.30				
6.11	7.14	8.00	8.37				
6.17	7.09	8.51	9.25				
7.13	7.52	10.20	11.25				
9.45	10.27	11.17	12.13				

SUNDAY TRAINS

WESTERN DIVISION

To Boston Lve.	Arr.	From Boston Lve.	Arr.
8.30	9.20	8.00	9.08
12.10	1.15	12.00	1.00
2.50	3.05	2.14	3.21
5.15	7.00	3.30	4.40
8.50	10.02	5.30	6.55
		8.40	9.42

SUNDAY TRAINS

SOUTHERN DIVISION

To Boston Lve.	Arr.	From Boston Lve.	Arr.
6.48	7.31	9.00	10.00
7.21	8.55	10.08	10.52
8.05	9.05	11.10	12.05
8.48	9.49	1.00	1.52
9.25	10.12	5.30	6.12
10.50	11.21	8.00	8.38
2.28	3.05	8.50	9.18
5.10	6.00	9.15	10.20
6.25	7.06	10.14	10.55
7.21	8.10	10.35	11.35
9.45	10.27		

References:

x Runs to Lowell Saturdays only.
a Via Lawrence Junction.
b Via Bedford.
s Via Salem Jct.
z Via Wilmington Junction.
n Will not run September 2

LOCAL NEWS

Commercial printery, Tobin's.

Try Lawler's for Printing, 29 Prescott

Interest begins Saturday, Aug. 3, at the Central Savings Bank.

If your teeth trouble you, see Dr. Gagnon, 467 Merrimack street.

When you have any real estate to sell consult J. F. Donohoe, Donovan Bldg. Telephone.

Mr. Thomas Scanlon is touring the state of Maine on a two weeks' trip.

Mr. Joseph Hicks is enjoying a two weeks' vacation.

Miss E. F. Ryan is spending her vacation at Old Orchard beach.

W. F. Carll of Thorndike street is at Echo cottage, South Wellfleet, Mass.

Mrs. Thomas Pass and Miss Emma Clegg are going to enjoy their vacation in Pawtucket, R. I.

Mrs. J. E. Smith and daughter, Miss W. A. Shafter, are at Bath, Maine, for three weeks.

Miss Annie Duffy, bookkeeper at Macartney's Apparel shop, is enjoying a two weeks' vacation.

Miss Frances Clayton and Miss Mae Bradley of this city will spend the next two weeks at City Point.

Miss Gertrude Lyons of High street is spending her vacation at Holliston.

Mr. and Mrs. James Kenney of Bleachery street are at Salem, Maine, for two weeks.

Miss Mildred Durham of Varney street has gone to St. Albans, Vt., where she is to be the guest of friends and relatives.

Mr. Joseph Payette, tailor in Macartney's Apparel shop, will leave on Monday for a week's rest at Atlantic City.

Mrs. E. P. Ward of Westford street is visiting Mrs. C. N. Emerson of Franklin, N. H.

A son, Benjamin Herbert, was born recently to Mr. and Mrs. A. D. Perkins of 1104 Lawrence street.

Walter F. Connolly of 81 School street is on a tour through New York state. He will return in September.

Miss Lillian Durasult of Providence, formerly of Lowell, is in the city spending two weeks' vacation with friends and relatives.

Miss Elsie Peters of Osgood street is camping on the Merrimack for a few weeks.

Mr. and Mrs. Palmer and their daughters Mona, Viva, Eunice and Hazel are at Salisbury beach for several weeks.

Miss Mildred McKnight of Bachman street is at Pophams Beach, Me., where she is to spend the remainder of her vacation.

The swimming race between Eddie McCormack and Frank Murphy, scheduled for tomorrow afternoon at Lakeview, has been postponed.

THE SUN

LOWELL'S GREATEST NEWSPAPER

EVERYBODY'S READING IT NOW

Order it mailed to your vacation address. No trouble to send it every day to any address for one cent a copy. Have it sent for any length of time.

Nathaniel Greenleaf of Brooklyn, N. Y., spent Tuesday and Wednesday with his parents, Mr. and Mrs. George Greenleaf of 161 Jewett street.

Miss Susan T. McCann and niece, Miss Jeanette R. McCann of Fitchburg, will enjoy the sea breezes at Nahant and Revere during the next two weeks.

Mrs. Honore Bourget, who was the guest of relatives in this city, left this morning for Malden, where she will make her home. She was formerly of Montreal.

Rev. Victor C. Choquette, pastor of the French Catholic parish of Malden, is the guest of his mother, Mrs J. Choquette of Moody street.

Mr. Phillas Laplerre, cashier at La Banque de Quebec in Montreal, who was the guest of his cousin, Pierre A. Brousseau of Essex street, returned to his home yesterday after spending two weeks in this city.

M. J. Sharkey of 159 Smith street has gone to New York to meet his brother the Rev. P. J. Sharkey of Maynooth college, Dublin. The Rev. Fr. Sharkey will be accompanied by his two sisters.

Miss Edith L. Fletcher of 349 Walker street is spending her vacation with her sister Mrs. Wm. M. Chambers, at Traverse City, Mich. Mr. Chambers is manager of F. W. Woolworth's store in that city.

The Misses Hickson, with their nieces, Mary, Kathryn and Elizabeth Flahavan, and Mr. and Mrs. D. F. Moran of Haverhill, and Police Officer John Hickson are at Camp Comfort, Salisbury beach.

Mrs. Teresa M. Dillon, wife of P. J. Dillon of 87 Church street, and Miss Margaret Devlin have sailed for Europe and will be gone three months. They will visit in England, Ireland and Scotland.

Royal Sweeney of 4 Hale street, while wrestling on the South common last night about 9.45 o'clock, broke his right knee cap. He was taken to the office of Dr. Eaton in Middlesex street where he was attended and later was removed to the Lowell hospital.

The extra nurse provided for the summer's work at the Milk Station is proving most helpful as many new babies have been added to the roll during the hot weather. So far, none has been lost.

Frank Goss, baggagemaster at the Boston & Maine station, is today enjoying the breezes at Old Orchard. His duties at the depot are being capably handled by John Gleason.

Mrs. Louise Herrick has gone to Albany, New York, to visit her son, William Herrick, a graduate of the Lowell Textile school, now an overseer in that city. Later she will visit her mother at Glen Falls, N. Y. She will be absent during July and August.

Mr. and Mrs. J. Anaclet Fillon of Hildreth street will leave Monday for an automobile trip to Canada. With them in another automobile will be their son, Rev. Henri Fillon of Salem, and Rev. L. C. Bedard of St. Louis' parish, this city. The party will visit Montreal, Trois Rivieres and other points of interest.

Mr. Samuel Harnden observed his 89th birthday anniversary at his home, 147 Pleasant street, yesterday. Despite his advanced years, Mr. Harnden enjoys good health and met a number of his friends, who called at the home during the day to offer their congratulations.

Mr. Amos Best, who has the contract for running the Willow Dale steamer, says his boat is lighted but that the small craft on the lake are not lighted and that this is a cause of danger. For the safety of all concerned, all the boats, large and small, should carry lights sufficient to be noticeable at a distance. This is required by law as a precaution against accidents.

Mr. and Mrs. Robert R. Thomas are receiving the congratulations of their many friends over the arrival at their home, 2 Glidden avenue, of a son. Mr. Thomas, who is master mechanic for the Woburn division of the Bay State street railway, is wearing the smile that won't come off, and avers that the youngster will be his successor at the Woburn car barn.

The following is from the North Sydney, Cape Breton Herald:

"Dr. A. S. McLeod, a former clerk in the department store of Vought Bros., but now one of the busiest practitioners in the city of Lowell, Mass., arrived in town last Saturday morning, and left in the evening for his old home at Boularderie Centre, where he will remain several weeks with his parents, Mr. and Mrs. John McLeod. During his brief stay in town the doctor was met by many of his former friends, who accorded him a royal welcome. He was accompanied by Rev. Dr. C. E. Fisher, also of Lowell, who is making his first trip to Cape Breton, a trip which he says he is thoroughly enjoying."

Robert Campbell, formerly of this city, but now of Los Angeles, California, is in Lowell, renewing acquaintances. Mr. Campbell was for a number of years stage manager at the Opera House in this city, but about 15 years ago he went west and at the present time is stage manager of the Orpheum theatre in Los Angeles, one of the largest playhouses in the western part of the country. Mr. Campbell was a delegate to the international convention of the I. A. T. S. E. at Peoria, Ill., and at the conclusion of the convention he decided that he would pay a visit to his old home in the east. "Bob" as he is familiarly known, still has a kindly feeling for this section of the country, but says when it comes to healthful climate and business opportunity there is no place like California.

Personals addressed to this office must be signed to insure publication. There are vicious people who send personal items to newspapers for the purpose of injuring either the newspaper or party or parties named in the item. Editors are not mind readers and cannot anticipate evil doers, and for the protection of the paper and the public, it is necessary that all personal items should be signed.

FUNERALS

SCOTT—The funeral of Mrs. Rebecca Scott took place yesterday afternoon from her home, 54 Pleasant street. The services were conducted by Rev. William M. Washington, acting rector of St. Anne's Episcopal church, and were attended by a large number of relatives and friends. There was a large number of floral tributes, including a pillow from the family; pillow from the grandchildren; pillow from Thomas B. Keene; wreath from Mr. and Mrs. S. Garrity; wreath from the Bowden family; spray from the Connors family; wreath from Jas. Leary; spray from Mr. and Mrs. B. Fullerton; spray from Jennie Conant; spray from the Misses Blennerhassett; spray from Mrs. Wood and Emma; cross from the Bailey family; wreath from Miss Margaret Therien; spray from the employes of the Edson cemetery; and a wreath from Miss Brady and Louise Du Ruia. The bearers were Allan Arnold, Thos. B. Keene, Thomas Bailey, William Quinlan, Joseph Sullivan and Robert Rutherford. Burial was in the family lot in the Edson cemetery under the direction of Undertaker C. M. Young.

SIMONDS—The funeral of Frank J. Simonds took place yesterday afternoon at the Edson cemetery chapel. The services were conducted by Rev. Nathaniel W. Matthews, pastor of the First Primitive Methodist church. A delegation was present from Industry council, No. 1722. The bearers were Messrs. William Boulger, John J. Mahoney, Jacob A. Goldberg, Joseph S. Kittredge, Winfred C. MacBrayne and Henry M. Whitney. Burial was in the Westlawn cemetery. The funeral arrangements were in charge of Undertaker G. W. Healey.

McCONNEN—The funeral of William McConnen took place yesterday afternoon at the home of his aunt, Mrs. R. F. Maxwell, 116 Carter avenue. Rev. N. W. Matthews conducted the services. There were many floral offerings, including a wreath from the mother of the deceased; pillow inscribed "Our Willie," from Mr. and Mrs. Robert Maxwell, uncle and aunt of the deceased; basket of flowers from Mr. and Mrs. F. D. Wolfe and family; spray of white pinks from Master Edward Whitney; spray of pinks from Mr. Moses Collins; spray of pinks and sweet peas from Miss Margie Crawford and Miss May McNulty. Burial was in the family lot in the Edson cemetery, under the direction of Undertaker J. A. Weinbeck.

LEDUC—The funeral of Mrs. Zoe Leduc was held from her residence, West Chelmsford, Friday. Rev. Roy P. Crawford officiated, and the bearers were J. M. Kemp, George Snow, John Anderson, Mark Winship and Mr. Crawshaw. The list of flowers included: pillow, Mr. and Mrs. Crawshaw; pillow, Mr. G. W. Leduc; wreath, Mr. and Mrs. Peck; sheaf of wheat, E. T. Leduc; sprays, Mr. and Mrs. J. M. Kemp, Lawrence Rourke, Mrs. Beard, Mr. and Mrs. John Anderson and Mrs. Elvin. Burial was in West Chelmsford, in charge of Undertaker John A. Weinbeck.

ANKIN—The funeral of Mrs. Agnes Ankin took place yesterday at 8.30 o'clock from the home of her brother, No. 34 First street, and was largely attended by sorrowing relatives and friends. The cortege proceeded to St. Michael's church, where at 9 o'clock a high mass of requiem was celebrated by Rev. Dennis Murphy. The choir, directed by Mr. Thomas P. Boulger, sang the Gregorian mass, the solos being sustained by Miss Margaret Griffin and Mr. Boulger; Miss Carolyn White presided at the organ.

There were many beautiful floral offerings, among them being a pillow of roses and carnations, inscribed "Sister," from Mrs. Mary Hadley; pillow of roses, ferns and pinks, inscribed "Agnes," from Mr. and Mrs. James Powell; spray of red and white roses with ribbon inscribed "Asleep," from John, Edward and Joseph Powell, brothers of the deceased; spray of Foxgloves and ferns with ribbon inscribed "Auntie," from Mamie and James Powell; sheaf of wheat and Foxgloves, from Mr. and Mrs. Richard Lonsdale; sheaf of wheat and roses, from Mrs. Florey and family, and a spray of carnations and ferns from Mr. and Mrs. James Brooks. The bearers were Messrs. John, Edward M., Joseph and James Powell, Richard Lonsdale and Martin Joyce. The remains were placed on board the 11.07 a. m. train and sent to Pawtucket, R. I., for burial in Mt. St. Mary's cemetery in charge of Funeral Director James W. McKenna.

DIETTE—The funeral of Joseph Diette took place this morning from his home, 252 White street. High mass of requiem was celebrated at St. Jean Baptiste church at 9 o'clock by Rev. Julien Racette, O. M. I. The choir was under the direction of Dr. George E. Caisse, Miss Elodie Chapdelaine presiding at the organ. The bearers were Adam and Michel Gilbert, Jacques. Hamel, Louis Rousseau, Elzear. Diette and Oziel Gaulin. Burial was in St. Patrick's cemetery, Rev. Charles Denizot, O.M.I., D.D. officiating at the grave. Funeral arrangements were in charge of Undertaker Joseph Albert.

BUILDING PERMITS GRANTED

The following building permits have been issued at the office of the inspector of buildings at city hall since the last were published:

Walter Coburn Co., storage shed in Plain street. The building will be 50 by 30 feet, one story, 15 feet high and the estimated cost is $700.

Joseph Farley, cottage in Anderson street, 22 by 28 feet, with ell 14 by 17 feet, two stories; estimated cost $1600.

The contract for the electrical work at Hose Nine firehouse has been awarded to James McElholm. His bid was $110. The contract for the plastering has been awarded M. F. Connor, and the price is $120.

MARRIAGE INTENTIONS

The following marriage intentions have been registered at the office of the city clerk since the last were published:

Christos Courvas, 22, operative, 508 Market street, and Costula Stamatelopoulou, 24, operative, 508 Market street.

Robert Clayton, cord cutter, 102 Billerica street, and Elizabeth Marshall, 28, weaver, same address.

Bernard Purtell, 22, shoemaker, 111 Rock street, and Annie Corcoran, 21, operative, 220 Charles street.

Joseph Levey, 24, operative, Dracut, Mass., and Elwilda G. Luce, 22, operative, 22, Second avenue.

NO MORE RUBBER SOLED SHOES FOR HIM

BOY SWALLOWED BOBBIN IS DYING OF HUNGER

Physicians Say That Nothing Can be Done to Relieve the Little Sufferer

WEBSTER, July 20.—At the end of a conference of physicians yesterday in St. Vincent's hospital, Worcester, 5-year-old Timothy Meagher was brought back to his home on Green street, Webster, to await death by starvation. The boy swallowed a sewing machine bobbin last Sunday and has been unable to eat since. Since yesterday he has not been able to take even liquid nourishment.

Science admitted yesterday that his case was hopeless and that the lad must die. He had been submitted to an X-ray examination, which revealed that the spindle of the bobbin was firmly lodged in his throat at a place where removal was impossible.

The boy's parents, Mr. and Mrs. Timothy Meagher, and the little group of relatives and friends of the family were heartbroken on learning that the boy was doomed. Sadly they made arrangements to take him back home. The journey was made as if they were already going to his funeral.

News of the boy's condition passed around the town and there was none of the accustomed sound of children playing in the vicinity of the Meagher boy's home yesterday. A cordon of the lad's playmates even stood guard on the street to warn teamsters not to make a noise while passing the house where the young sufferer lay.

It is doubtful if the boy can live more than a day or two, as he is already very weak.

HON. BUTLER AMES MAY REFUSE JOB

As Head of Waterway Commission

BOSTON, July 20.—Friends of Congressman Butler Ames were interested yesterday in a story that the Lowell congressman would not accept the appointment of chairman of the Merrimack River Waterway commission which Gov. Foss sent to the council last Wednesday. Friends of Col. Ames quoted him as saying that he had not been consulted by the governor and that, as he was retiring from congress to get more time for his personal affairs, he did not feel that he ought to undertake new public duties.

There is great interest in the Merrimack river development in the northeastern part of the state and while Col. Ames does not want to appear to show any lack of sympathy with the project he is understood to be unwilling to give to the subject the time that would be required.

The congressman's friends thought they saw in the appointment an effort on the part of the governor to win to himself and the other democratic candidates the support of Col. Ames' following.

NORFOLK CAMPERS

The Norfolk Campers held a meeting at their quarters at Lakeview last night and made arrangements for their party, which will be held next Wednesday evening. A social session was enjoyed and the following officers were chosen: President, John Y. Myers; vice president, George Myers; secretary, Archie Conley; treasurer, William Allen.

OFFICERS CHOSEN

CHICAGO, July 20.—The Ladies' Auxiliary of the Ancient Order of Hibernians today elected these officers: President, Mrs. Ellen R. Jolly, Pawtucket, R. I.; vice president, Miss B. A. Mahoney, Calumet, Mich.; secretary, Miss Adelia Cristy, Columbus, O., and treasurer, Miss Mary Connolly, Amsterdam, N. Y.

Vudor Shades make your piazza comfortable—turns it into a summer room. The Thompson Hardware Co. are agents.

THE PHOTO SHOP

Sells Cameras

And its a good place for you to purchase your camera; large stock to choose from, using either films or plates, prices from $1.85 to $35. Expert advice by an experienced photographer on how to use your camera if you purchase it here. Checks with all purchases of cameras or supplies allow you FREE enlargements from any of your negatives.

Come in and see a line of real cameras and the largest stock of photo supplies carried in the city. Catalogues and booklets on photography free, ask for them.

Developing and printing a little better than the ordinary.

WILL ROUNDS

137 MERRIMACK STREET

Opposite Pollard's

THE REPORT OF DEATHS

With Causes Assigned for the Past Week

The report of deaths for the week ending July 20, 1912, with causes assigned is as follows:

July

12—Bridget McDermott, 56, cer. hem.
Zofia Joskalka, 8 mos., chol. inft.
Marie A. Bertrand, 1 mo., gastro enteritis.
13—Joseph Lalamme, 33, meningitis.
Frank J. Cornelissin, 32, accident.
Edith Clegg, 7, pneumonia.
14—Margaret E. Callahan, 65, disease of heart.
Mary Everard, 55, heat prostration.
William Bulmer, 45, art. scler.
15—Bridget McElroy, 45, nephritis.
Annie Freedman, 69, nephritis.
John A. Smith, 57, art. scler.
Charles J. Hanley, 2, pertussis.
Lillian Surpreanant, 1, measles.
16—Louisa G. Kochersperger, 86, cer. hem.
Herbert A. Patterson, 57, suicide.
Agnes Ankin, 43, heart disease.
Joe Fraitus, 3 mos., gastro enteritis.
Margaret Lally, 10 mos., convulsions.
Horace C. Kidder, 21 days, spina bifida.
17—Catherine F. Murphy, 1, ileo colitis.
Alvira da Ponte, 7 mos, bro. pneumonia.
Louise Connelly, 7 mos., enteritis.
Sereno Picas, 3 mos., gastro enteritis.
Rebecca Scott, 75, disease of heart.
William McConnen, 5, bronchitis.
18—Joseph Diette, 63, cancer.
William L. Welch, 1 mo., convulsions.
19—Margaret Penny, 70, enteritis.
Emelen G. Hallett, 10 mos., gastro enteritis.
David A. Campbell, 1 mo., inanition.

Stephen Flynn, City Clerk.

AUTOMOBILE YEGGS LOOT POSTOFFICE

A Safe at South Acton Blown Open

SOUTH ACTON, July 20.—The gang of gentlemen yeggs, who ride about in a stylish touring car robbing postoffices, made a visit to South Acton yesterday morning, and after breaking into the postoffice in the railroad station, blew the safe and made their escape with registered letters and other valuable loot.

Lawrence Letherman, inspector in charge of the New England division, was informed of the break by H. E. Clough, the postmaster.

The men came to South Acton in an automobile and escaped after the safe-blowing. The traces left by the automobile were discovered extending along a lonely track that leads from the main road to the railroad station, and it is believed that this road was used by the yeggs so they would not be detected.

This is the second postoffice robbery in this locality within a month. About four weeks ago the postoffice in the railroad station at Littleton was broken into, and although the intruders got nothing in the postoffice, they upset things in the office of the station agent and made off with a quantity of railroad tickets and funds.

Chief Letherman detailed Inspector Harry Robinson to investigate the break. There is no doubt in the mind of the chief that the robbery was committed by the "automobile gang" that has been operating extensively throughout New England and makes a specialty of towns frequented by vacationists, as the postal funds in these places are usually heavy at this time of the year.

Postmaster Clough is taking account of stock to determine what the loss is.

A good brush of your own, at the mountains or shore, or on the train, is a great convenience. The vacationist will find handy brushes here in endless profusion.

WHISKS

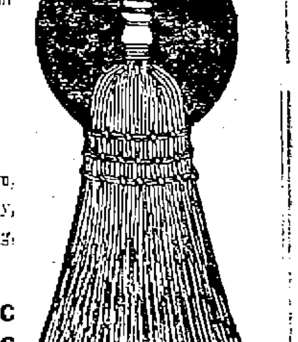

When you want a good Corn Whisk Broom, come to Coburn's. We have them with ivory, ebony and plush topped handles and strong string loops on each to hang up.

2 Sewed......16c | 2 Sewed......20c
3 Sewed......18c | 3 Sewed......22c

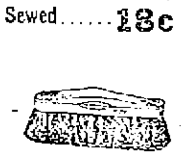

Shoe Brush, eight and one-half inches long, made of close set horse hair, and a light birchwood back with finger grooves on the sides, to fit the grasp 50c

FREE CITY AUTO DELIVERY

C. B. COBURN CO. AT 91 MARKET ST.

JOHN M. FARRELL, Real Estate and Personal Property Auctioneer

Office 162 Market Street, Lowell, Mass.

ADMINISTRATOR'S SALE OF REAL ESTATE, SATURDAY, JULY 27, 1912, AT 3.30 P. M., AT NO. 90 AGAWAM STREET, COR. BARRINGTON STREET.

By virtue of a license issued by the Probate Court, I shall sell at public auction on the premises, No. 90 Agawam street, corner Barrington street, the real estate of the late Bridget O'Grady, without limit whatsoever.

The property consists of a 2½-story house of two tenements of six rooms each and 1575 square feet of land. The house has city water and gas, is in good repair, and rents for $17 per month to good tenants who express their wish to stay if the purchaser so desires. The property being a corner lot makes it a very pleasant place to live, close to churches, schools and factories, but a few steps to the Lawrence street electric car line.

Don't fail to look this property over either for a home or investment as I feel your opportunity is here if you attend this sale.

Terms: $200 in cash must be paid as a deposit to the auctioneer as soon as the property is sold, other terms at sale.

Make all inquiries of auctioneer.

GEORGE E. O'GRADY, Administrator.

A Young Man

17 or 18 years old, who wishes to learn the business of a specialty store and is willing to start for a small salary, can find an unusual opportunity at The White Store, 115 Merrimack st.

Tickets to Yarmouth, St. John, Halifax

And All Points In the Provinces

—At—

MURPHY'S

TICKET AGENCY

18 Appleton St., Opp. Postoffice

Local agents for Metropolitan Line, Boston to New York.

C. F. KEYES, Auctioneer

Office, Old Boston & Maine Depot. Storehouse and Commission Rooms, Green Street. Telephone 1435.

SATURDAY, JULY 27th, AT 4 O'CLOCK

ON THE PREMISES I SHALL OFFER FOR ABSOLUTE SALE A VERY CHOICE BUILDING SITE, LOCATED ON THE SOUTHERLY SIDE OF MADISON STREET. THE LOT HAVING A FRONTAGE OF ABOUT 51½ FEET ON MADISON STREET WITH A DEPTH OF ABOUT 100, MAKING AN AREA OF ABOUT 5163 SQUARE FEET. THE LAND IS HIGH AND DRY. MADISON STREET HAS ALL THE CITY CONVENIENCES AND IT WOULD CERTAINLY MAKE A NICE LOCATION AS THE LOT IS ADAPTED FOR A TWO-TENEMENT HOUSE OR A FOUR-TENEMENT BLOCK. THE LOCATION IS AN EXCELLENT ONE FOR RENTING PROPERTY, GOOD NEIGHBORS, CONVENIENT TO SCHOOLS AND MANY LARGE INDUSTRIES. MADISON STREET EXTENDS FROM GORHAM TO THORNDIKE STREET

Terms: $100 to be paid to the auctioneer as soon as struck off.

THE WEATHER
Fair tonight and Sunday; light variable winds.

THE LOWELL SUN

7 O'CLOCK

ESTABLISHED 1878 | LOWELL MASS. SATURDAY JULY 20 1912 | PRICE ONE CENT

NICARAGUAN PEOPLE GREATLY ALARMED

Relations Between Pres. Diaz and Gen. Mena Reported to Be Unfriendly

NEW ORLEANS, July 20.—Last night's cable advices from San Juan Del Sur declaring President Diaz of Nicaragua planned to take refuse on an American gunboat at Corinto and requesting the American authorities to compel the resignation of Minister of War Mena, lack confirmation here

Relations between President Diaz and General Mena, it is said, have been anything but friendly for several months.

It is generally known here that a revolution will break out in Nicaragua within the next few months. Economic conditions in the country are admitted to be deplorable and the unrest of the people is growing alarming.

STRIKERS PAID OFF IN NEW BEDFORD

Committee From Weavers Will Not be Able to Meet Ministers Again Until Next Week

NEW BEDFORD, July 20.—The police report that a tour of the city among the working mills this morning discloses the fact that it is the quietest day since the strike was inaugurated.

There were very few people gathered at any of the millgates and where the least number heretofore at the Butler mill gates has been 200 there were so few this morning that it would not have been a difficult task to count them quickly.

Pickets were missing at the Whitman mill gates, which was one of the storm points earlier in the week.

Organizer Perry in charge of the Industrial Workers of the World strike here has not yet applied for permission to hold the parade planned by the Industrial Workers of the World for today. Chief Mason is determined to break up any parade and says:

"If any Industrial Workers of the World organizer or any other labor leader gives utterance to any inflammatory remarks which would tend to incite any of the strikers to violence I shall have him arrested."

A mass meeting of the Industrial Workers of the World was held this morning at the South End as usual.

The names from the weavers union of members most suitable for the work of collecting, in connection with the plans of the textile council to have a large committee composed of the members of the different unions, will be selected by a committee and sent to the textile council which will meet this afternoon at three o'clock. This meeting of the council will get to work on the matter of sending out relief committees.

The only really big labor meeting planned for today is that of the weavers union tonight to act on the report of the delegates who were assured by the manufacturers that they would not grade.

On account of the strikers being paid off at the mills this morning there was no meeting of the Industrial Workers of the World. At the mills the people were paid off in small groups and there was absolutely no demonstration of any sort.

There were no new developments in the big cotton strike in this city during the morning hours. The paying off was conducted very quietly, the weavers being paid for all the cloth that they had actually woven, the cloth that had been taken off and that remaining on the looms. Some mills gave their weavers two pay envelopes, covering the cloth that had been taken off and that remaining on the looms.

The manufacturers have not arranged a meeting to consider the Industrial Workers of the World's communication or other matters.

Chairman Bartholmew of the ministerial union held an interview with Secretary Duffy of the weavers and ascertained that it would not be possible on the part of the weavers to hold another meeting with the committee from the ministers today. A conference will probably be arranged for early next week.

The local secretary of the I. W. W., Richard Parkinson, and members of that organization are indignant that they should not have been called in to the conference with the ministers. In reply Rev. Mr. Bartholmew said that the ministerial union had not the slightest idea of ignoring the I. W. W., but sought to bring about a hearing between the parties most interested, whom he considered the manufacturers and the weavers' union officials.

Mr. Alfred Miller, formerly of this city and now of Rouses Point, N. Y., is renewing acquaintances in Lowell.

REALM OF THE RANGE

Where the old-fashioned cook stove alone is to be had, and other means of cooking is desired—

An electric range is perfect.

Ready at the turn of a switch!

Lowell Electric Light Corp.

50 CENTRAL STREET

Softens Hands and improves complexion, soothes and heals inflamed, irritated, broken skin,—so people say that use Hood's Lotion. Try it. 50c.

Sleeplessness

In many cases is caused by a slight stomach disturbance, though this may not be realized by its sufferers.

Dys-pep-lets

Made only by C. I. HOOD CO.

promptly relieve it in these cases. They contain no narcotic. 10c, 50c, $1.

Remember the Name Dys-pep-lets Take no Substitute

LOWELL INSTITUTION FOR SAVINGS
1829 - 1912
INTEREST BEGINS AUGUST 3
18 SHATTUCK ST.

LOWELL TURNED TABLES ON WORCESTER AND PILED UP A BIG SCORE TODAY

INNINGS	1	2	3	4	5	6	7	8	9	10	11	Runs	Hits	Errors
Lowell	1	1	0	2	7	1	0	0	x			12	15	0
Worcester	0	0	0	1	0	0	0	0	0			1	3	5

Jesse Burkett and his warriors from Worcester, feeling elated over the one-sided victory of yesterday afternoon, crossed bats with Lowell at Spalding park this afternoon, but if the veteran manager thought that his team was going to have a walkover this afternoon he was very much mistaken for Wolfgang who was on the mound for the Grays put up an excellent game and during the first three innings the visitors went out in one, two, three order. The first hit made off Wolfgang was in the fourth inning when Flaherty knocked a homer. Lavigne did good work behind the bat. For the visitors Bushelman was on the slab and Smith was on the receiving end of the battery.

There were fully 2500 persons present. The grandstand and bleachers were filled with enthusiastic fans, while hundreds occupied seats on the green in front of the first and third base bleachers.

Jesse was the centre of attraction as usual and his antics on the coach line amused the fans.

Umpire Stafford called the game at three o'clock, the batting order of the teams being as follows:

Lowell	Worcester
Clemens cf	2b Nye
Magee lf	rf Shorten
De Groff rf	3b Flaherty
Halstein 1b	ss McCune
Miller 2b	cf Crum
Boultes 3b	lf Clements
Dee ss	1b Haas
Lavigne c	c Smith
Wolfgang p	p Bushelman

First Inning

Lowell scored one run in the first inning and the boys from the heart of the commonwealth failed to tally. Nye foul flied to Lavigne and Shorten hit to Wolfgang and was thrown out at first. Flaherty went out Dee to Halstein.

In the latter half of the inning Clemens flied to Shorten. Magee hit to McCune and when the latter fumbled he reached first. Magee then stole second. De Groff flied to Crum and Magee went to third on the play and scored when Halstein sent the ball into right field for a two-bagger. Halstein in trying to make third was thrown out.

Score—Lowell 1, Worcester 0.

Second Inning

Lowell scored another run in the second inning. McCune hit to Wolfgang and died at first and Crum did likewise Clements fanned the breezes.

In Lowell's half Miller flied to Clements. Boultes sent the ball to deep centre field for three bases and scored on a passed ball. Dee and Lavigne struck out.

Score: Lowell 2, Worcester 0.

Third Inning

Haas flied to Miller and Smith and Bushelman struck out. Wolfgang flied to Flaherty and Clemens hit to Nye and was out at first. Magee drew a free pass but took too much of a lead off first and was doubled up between first and second.

Score—Lowell 2, Worcester 1.

Fourth inning

Worcester broke the ice in the fourth inning. Nye hit to Wolfgang and was out at first and Shorten was retired on strikes. Flaherty then lifted the ball over the left field fence for a home run, this being the first hit made off Wolfgang by the visitors. McCune was thrid out on a fly to Lavigne.

Lowell scored two more in the latter half of the inning. De Groff singled and then Halstein got a single between first and second bases. De Groff tried to make third base and was nailed. Halstein went to second on a poor throw by Bushelman, who tried to get the runner off first. Miller got a two bagger to right and Halstein scored and then Boultes followed with another two bagger to right and Miller crossed the plate. Dee struck out and Lavigne went out McCune to Haas.

Score: Lowell 4, Worcester 1.

Fifth Inning

Crum drew a base on balls. Clements hit between first and second and Halstein fielded the ball and threw to Wolfgang who was covering first, and the runner was out. Haas and Smith struck out.

Lowell scored seven runs in this inning. Bushelman was retired and Connolly took his place. Smith was also benched and Reynolds went behind the bat. Wolfgang, the first man up, sent the sphere into deep centre field for three bases. Clemens got a free pass and stole second and when Magee was passed up the bases were filled. De Groff singled to right and Wolfgang and Clemens scored, Magee going to third. Magee scored on a wild pitch. Halstein hit to McCune and died at first. Miller hunted safely and De Groff scored, after which Miller stole second. Boultes then came to bat and while waiting for a nice one to cross the plate the ball struck Reynolds in the stomach causing a delay of about ten minutes until the visiting catcher recovered. Boultes then got a two-bagger to right field scoring Miller. Dee singled and Boultes went to third. Dee tried to steal second and was thrown out but Boultes succeeded in scoring on the attempt to get Dee. Lavigne hit to Flaherty but Haas dropped the throw and the runner was safe. Wolfgang then came up for the second time in this inning. Lavigne started to steal second and Reynolds threw over second base and Crum failed to reach the ball and Lavigne scored. Wolfgang struck out.

Score—Lowell 11, Worcester 1.

Sixth Inning

Connolly walked and Nye flied to Halstein. Shorten struck out. Flaherty singled to right field. This was the second hit made by this player and the only hits made off Wolfgang during the game. McCune hit to Miller who tagged second getting Flaherty.

Clemens singled and stole second and Magee followed with a fly to McCune. De Groff hit to Connolly and died at first. Halstein got a two-bagger to right field and Clemens scored. Miller beat out an infield hit but in trying to steal second was thrown out.

Score: Lowell 12, Worcester 1.

Seventh Inning

Crum hit to Wolfgang and was retired at first, Clements flied to Dee and Haas flied to Clemens.

Boultes flied to Clements and Dee got a two-bagger to left field. Lavigne flied to Clements and then Dee tried to score on a passed ball but was thrown out at the plate.

Score—Lowell 12, Worcester 1.

Eighth Inning

Reynolds hit to Miller and was out at first. Connolly flied to Dee and Nye flied to De Groff.

Wolfgang foul flied to Haas, the latter gathering the ball in close to the first base bleachers. Clemens flied to Reynolds. Magee flied to Crum.

Score—Lowell 12, Worcester 1.

Ninth Inning

Shorten struck out. Flaherty went out Dee to first. McCune got a two-bagger to right field. Crum flied to Lavigne.

SMALLPOX PATIENT IS VERY SICK MAN

Edouard Gregoire Never Was Vaccinated

Edouard Gregoire, the smallpox patient who was removed from his home in Grand street to the smallpox hospital in Chelmsford street, yesterday afternoon, is a very sick man. Gregoire never was vaccinated and the disease is going hard with him.

The board of health is now in full possession of the facts in connection with the case and the board fears that other cases will develop as Gregoire, who is a clerk in a meat store, worked for several days after being attacked by the disease and it is believed that the woman at whose home he lives, Mrs. Perrin, and her fifteen-year-old daughter, Agnes Perrin, had the smallpox a few weeks ago though their cases had been diagnosed as chickenpox.

A mild case of smallpox resembles, it is stated, a very severe case of chickenpox but there seems to be little excuse for the doctor who fails in his diagnosis. The pustules that show in chickenpox are very irregular in size and develop water blisters in 24 hours. Smallpox pustules are red with a white centre and first show on exposed parts, the face and hands, while chickenpox first shows on unexposed parts.

Agent Bates of the board of health today freely admitted that he would not be surprised if a small epidemic would develop within the next week or two. Mrs. Perrin and her daughter went about when they were sick and had a number of visitors. They did not seek to seclude themselves, believing, of course, that they had chickenpox, and it is barely possible that they had chickenpox, yet if that were the case the coincidence would be rather strange, inasmuch as the young man developed a very pronounced case of smallpox.

Gregoire had not been feeling well for the past week, although he did not surmise the cause of his ailment and remained at work until he was obliged to quit. Yesterday his condition became such that Dr. Theophile Laurin was called and he allowed that it was smallpox. Dr. E. G. Livingston, the smallpox expert, was called in and he confirmed the diagnosis of Dr. Laurin. Agent Bates of the health department was put in touch and gave orders for the opening of the detention hospital.

Gregoire is the second smallpox patient to be taken to the detention hospital this year and up to this year there had not been a case of smallpox reported since 1907. In May of the present year a laborer named Caouette, and living in White street, Pawtucketville, was taken ill and it was discovered that he was suffering from a mild case of smallpox. It is not thought, however, that there is any connection between the Caouette case and the Gregoire case.

ROOSEVELT PARTY TO NAME TICKET

Candidates for All Offices to be Nominated

JACKSON, Mich., July 20.—A "full" ticket embracing presidential electors and state, congressional and legislative candidates will be placed in the field by the first state progressive convention here today. This plan was decided on today after Senator Dixon, Col. Roosevelt's campaign manager, had arrived and conferred with a number of progressive leaders. F. W. Knox, former western manager for Col. Roosevelt who had been working for the "stub" ticket plan, immediately announced that he was in favor of whatever the former president wanted.

"Nothing but a full ticket will suit Mr. Roosevelt. He wants to make the whole fight in Michigan or none. People throughout the country are demanding a new party and they shall have it."

AT CANOBIE LAKE

The employes of the Metz Automobile Manufacturing Co. of Waltham are today enjoying a trolley ride to Canobie Lake park. There are 148 people in the party, men and women, and they went through Lowell on a special electric at 3.30 o'clock this afternoon. The return trip will be made at 10 o'clock this evening.

INTEREST BEGINS Saturday, Aug. 3
—AT—
THE CENTRAL SAVINGS BANK
58 Central Street

SWIMMING CARNIVAL
Tonight
Canobie Lake
Dorchester Lady Life Saver
50 Swimmers Will Compete.
ADMISSION 25 CENTS

MANY EXCURSIONS WERE HELD TODAY

Several Lowell Parties Made Trip to Revere

Today was one of the busiest of the season in Merrimack square for many outings and excursions were held from this city and a large number of people went to the parks while others took in the ball game. From 6.45 o'clock this morning the starters in the square were kept on the go, but they managed the large crowd in a most creditable manner. Several picnic parties from out of town that came here unexpectedly, were also attended to and the car men in the square were the recipients of many compliments for their excellent work.

This being outing day for the employes of several of the mills, many were closed all day. The majority of picnickers went to Revere beach and Lowell will be represented at that resort by no less than 1000 people today.

Continued to page five.

SENOR BARROSO

SAYS THERE IS NO REVOLUTION AT LISBON AND OPORTO

MADRID, July 20.—Senor Barroso, the Spanish minister of the interior this afternoon declared that the statement published in The Universe of Orenz that a revolution had broken out at Lisbon and Oporto was without foundation.

CURTIS GUILD

IS NOT A CANDIDATE FOR U. S. SENATOR

WASHINGTON, July 20.—Rep. Gardner of Massachusetts today announced in behalf of Curtis Guild, ambassador to Russia that Mr. Guild would under no circumstances be a candidate for senator to succeed Senator Crane. At the same time Rep. Gardner announced his own refusal to be a candidate.

EX. CONG. GAINES

PUNISHED NEGRO WHO NEARLY RAN HIM DOWN

NASHVILLE, Tenn., July 20.—John Wesley Gaines, formerly congressman from the Nashville district, early today became angered when a negro chauffeur narrowly missed running him down with an automobile. Climbing into the moving car Mr. Gaines began to belabor the negro. In trying to defend himself against the enraged ex-commissioner the negro lost control of the machine, which crashed into a telephone pole and smashed things up considerably. Mr. Gaines was unhurt.

PHILADELPHIA WON

American at Philadelphia. (First game) Philadelphia 4, Detroit 3.

TAFT IS COMING TO BOSTON

WASHINGTON, July 20.—President Taft today accepted an invitation extended by Congressman Weeks of Mass. to speak at the banquet of the International chambers of commerce at Boston, Sept. 26. Sec. Nagel will welcome the delegates who are coming from all over the world.

BRITISH MAN LIFTER TO MAKE FLIGHT

THE BIG KITE KNOWN AS "BRITISH MAN LIFTER"

Big Kite Will be Set Free From Summit of Fort Hill Park Tomorrow Afternoon

Tomorrow afternoon if you see an object in the air, one that resembles very much an air ship, do not make a mistake and believe that some aeronaut is taking a bird's-eye view of Lowell, for it will be merely a large kite which if conditions are favorable will be flown from the summit of Fort Hill park.

The above picture represents the kite with its owner, Mr. Louis Bordeleau at the left, and the latter's assistant, for it requires the strength of two men to manage the monster toy as it may be called while it is in the air.

Mr. Bordeleau, who is a former Lowell man, returned to this city a few days ago after spending about ten years of his life in Passaic, N. J., where he became famous in the kite flying business, which he enjoyed as a pastime. He has built kites of all descriptions and dimensions and he takes great pleasure in flying them. He is in possession of various newspaper clippings from the Passaic newspapers, which give several good accounts of kite flying. One of them relates how Mr. Bordeleau flew a kite about a year ago when everybody was out to see the comet. The kite in question was 12 ft. by 12 ft. It was flown at night and a red lantern was attached to it, and many mistook it for a comet.

The kite here pictured is known as the British man lifter. Its height is 8 feet, the length 9 feet and the width 18 feet. It is built of spruce wood and linen and folds into a very small bundle. Its weight is only 17 pounds, but it is figured that two of its kind will easily carry a man in the air. It cannot be flown unless the wind is blowing at least 25 miles an hour and it requires two men to handle it. While it is in the air it is often mistaken for an aeroplane on account of it being so large and being built on about the same principles.

Mr. Bordeleau in flying his kite uses a clothes line and while one man holds the rope at one end, he slides it easily having it wound around his body. He generaly allows the kite 3000 feet of rope and once in the air he has to wait until the wind ceases in order to take it down.

If the weather is favorable tomorrow, that is in the wind blows at least 25 miles an hour, Mr. Bordeleau will fly his kite in the afternoon from Fort Hill park. Being a professional in kite building or flying, Mr. Bordeleau, who resides at 255 Dutton street will at any time give information gratis to anyone who is interested in kites.

Built Expressly To Heat Water

The modern Gas Water Heater providing plenty of hot water for bath, laundry and kitchen, is successful because it is Made Solely for Water Heating Purposes.

The arrangement of coils is designed to utilize every possible heat unit of the gas flame.

Quickness is one of the water heater's big virtues.

There are various styles of gas water heaters, one to suit each purpose. They are on exhibition at the Gas Appliance Store. Let us show you how they work.

Lowell Gas Light Company
Gas Appliance Store
198 MERRIMACK STREET
Telephone 349.

PRIVATE DETECTIVES ON ROSENTHAL CASE

Responsibility For the Murder Plot is Getting Closer to the Police System

NEW YORK, July 20.—The gang of gunmen and black jack artists that riddled Herman Rosenthal, the gambler, with bullets, is believed by detectives today to have been procured by "Bald Jack" Rose under pressure of the police system which was seeking to effectually close the mouth of Rosenthal against further charges that gamblers had to divide their gains with the police.

Rose is a close friend of Lieut. Becker, who was yesterday removed as the head of the "strongarm" squad which handles the gambling situation in the city.

District Attorney Whitman has gleaned enough information to convince him that Rose, at the suggestion of knowledge of the police, hired some of Jack Selig's gang of gunfighters to make away with Rosenthal. The market rate for killing men by some of the East Side gunmen is said to be $2000.

From William Shapiro, driver of the "murder car," District Attorney Whitman and private detectives employed by him because he believed that the police have shown no inclination to unearth the crime, have learned that after the shooting the murderers loafed around the scene of the crime with no apparent fear of arrest. Shapiro has told enough details to cause the public prosecutor to believe that the private detectives will soon round up the gang of gunfighters whom the police have promised to arrest daily but have failed to do so. That the gambling plot and murder plot will lead far deeper into the police department is now generally believed. Shapiro told the prosecutor and the detectives that he picked up "Bald Jack" Rose and two men, Rizky and Schaaps, by appointment on 14th street, and on the way uptown there were several changes made in the party. Shapiro says that after the men shot Rosenthal they put their guns in their pockets. After a while, Shapiro says, they walked leisurely over to the car and got aboard. The chauffeur said that he stalled with the motor, hoping the police would come; that one of the murderers pointed a gun at him and said: "Quit monkeying and roll along."

Shapiro said that the car made only 16 miles an hour and he did not see any chase made to capture them. Going up Fifth avenue, Shapiro said, one of the passengers said to him that the job had been fixed and that the police weren't doing anything.

"Jack Rose told Deputy Commissioner Dougherty that he was afraid of Lieut. Becker and had gone to the house of Dora Gilbert, Rosenthal's divorced wife, on Monday night, because he knew she was going to make an affidavit that Becker wanted an affidavit against Rosenthal. Rose told the commissioner that he was not surprised when he was told that Rosenthal had been murdered, as he thought he would "get it" because he talked too much.

DEATHS

FISKE—Miss Sarah Maria Fiske died at the home of Mrs. Robert Westcott, in Dracut Thursday night. She is survived by one sister, Mrs. C. W. Dodge of Lowell; two nieces, Mrs. Harry Gray and Miss Antoinette Dodge, both of Lowell.

PENNY—Mrs. Margaret Penny died yesterday at her home, 752 Broadway. She is survived by two daughters, Miss Ada A. Penny and Mrs. Catherine A. Hanchett, and three grandchildren.

DUMONT—Jean Baptiste Dumont, aged 72 years, died today at the home of his daughter, Mrs. Eugene Theriault, 41 Tucker street. He is survived by five children, Jean Baptiste of Canada, Odilon of Fall River, Mrs. Eugene Theriault of Lowell, Mrs. Alexandre Soucy and Mrs. Cleophas Sitrois of Canada.

DRAPEAU—Joseph Drapeau, aged 63 years, 11 months and 16 days, died today at the Lowell hospital. He is survived by his parents, Mr. and Mrs. Laurent Drapeau of Canada, a wife in this city, a brother, Ovila of Montreal, Que., three sisters, Mrs. J. Liberty, Mrs. E. Dalpe and Mrs. E. Marois of Joliette, Que. The body was removed to the funeral parlors of Undertaker Joseph Albert and later to the home of deceased, 9 Joliette avenue.

CARNEY—John Carney, aged 60 years, a respected resident of this city, died late last night at the Chelmsford street hospital. He leaves to mourn his loss a wife, Mrs. Kate Carney. The body was removed to the funeral parlors of Undertaker James H. McDermott on Gorham street.

HALEY—John Haley, for many years a resident of Westford, Mass., died this morning at his home in that town at the age of 78 years. He leaves to mourn his loss three daughters, Mrs. James T. Dalley of No. Chelmsford, Miss Margaret E. Haley and Miss Mary A. Haley; one sister, Mrs. Mary Driscoll of Chelmsford, and one brother, Daniel Haley, also of Chelmsford.

FUNERAL NOTICES

INGHAM—Died, in West Chelmsford, July 18, 1912, George Arthur Ingham of North Chelmsford, aged 19 years, 1 month, 11 days. Funeral services Sunday afternoon. Prayers at the home, corner of Princeton and Gay streets, at 1.30, private. At 2 o'clock services will be held in the North Chelmsford Congregational church to which friends are invited without further notice. The funeral arrangements are in charge of Undertaker William H. Saunders.

PHAIR—The funeral of Mrs. Mary Phair will take place Monday morning from her home, 5 Elm street, North Billerica, at 8 o'clock. A funeral high mass will be sung at St. Andrew's church at 9 o'clock. Burial in St. Patrick's cemetery, Lowell. J. F. O'Donnell & Sons in charge.

LEONARD—The funeral of Mrs. Johanna Leonard will take place Sunday afternoon at 2 o'clock from her late home, Adams street. Burial in St. Patrick's cemetery. Funeral in charge of C. H. Molloy.

GRADY—The funeral of Mrs. Catherine Grady will take place Monday morning at 8 o'clock from her late home, 10 Sawtelle place. A funeral high mass will be celebrated at St. Patrick's church at 9 o'clock. Funeral in charge of C. H. Molloy.

FISKE—Died in Dracut, July 18, Miss Sarah Maria Fiske, aged 80 years. Funeral will be held from the home of her sister, Mrs. C. W Dodge, 77 Chapel street, Sunday afternoon, at 2 o'clock. Friends invited.

HALEY—The funeral of Mr. John Haley will take place from his late home in Westford, Monday morning at 8.30 o'clock. At 9.30 o'clock a mass of requiem will be sung at St. John's church in North Chelmsford. The interment will be in the family lot in St. Patrick's cemetery under the direction of Undertakers J. F. O'Donnell & Sons.

If you want help at home or in your business, try The Sun "Want" column.

Heavy Rains Prove a Menace to the Paths at Fort Hill Park

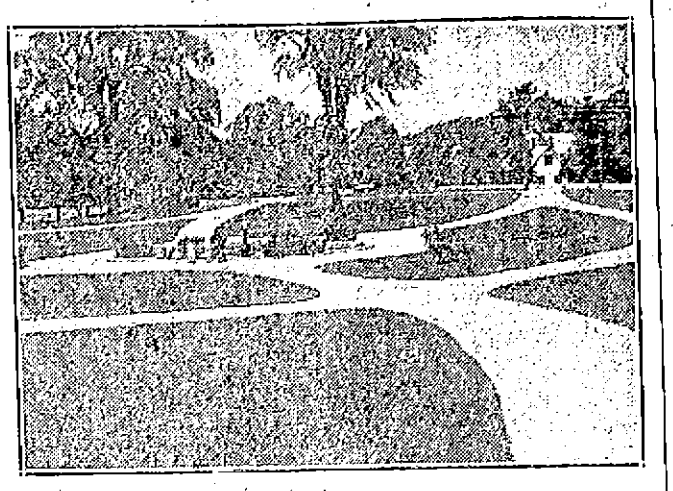

POND AND GARDEN AT FORT HILL PARK

Heavy rains still prove a menace to the many paths and roadways at Fort Hill park. Repairs must be made after each storm. If the grounds were properly drained and the roadways macadamized, this expense would be unealled for.

Fort Hill park is the only park of any size in the city. It contains 34.40 acres and the valuation is set at $150,000. It is the park to which strangers are brought as one of the places of interest and attractiveness. The flower beds and shrubs are well kept up but so little money was appropriated for parks this year that the department has had to pinch in order to keep the parks fresh and attractive. It would not be a wise policy to allow Fort Hill park to lose any of the features that have made it one of the most attractive public parks in the country. To make it worthy of the distinction of the name of the Public Garden of Lowell its attractiveness must be added to rather than taken from. The paths and walks should be made to withstand the storms.

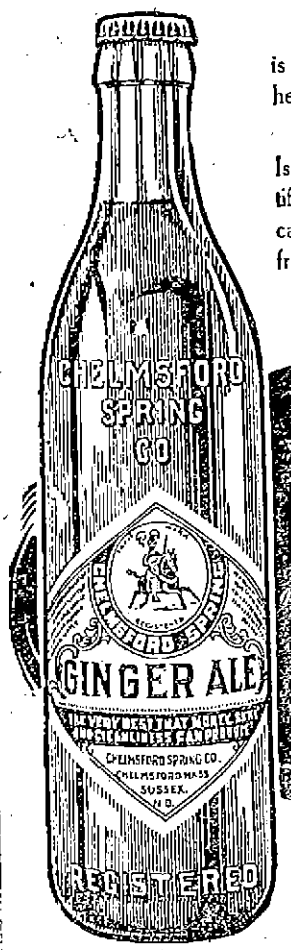

GOOD GINGER ALE

is conceded to be the safest, cleanest, most wholesome and most healthful of drinks.

CHELMSFORD GINGER ALE

Is pre-eminently a good Ginger Ale. Wholesome Fruit Juices scientifically blended with the finest selected Jamaica Ginger, highly refined cane sugar and Pure Spring Water gives it that distinctly satisfying, fruity Ginger flavor readily appreciated by discriminating users.

At your grocers in convenient dust-proof cases of one doz. 2 glass bottles and in one glass bottles at places where good Ginger Ale is served. Insist on having

Chelmsford GINGER A ALE

TRADE MARK REG. U.S. PAT. OFF.

The highest grade made in the United States

Compare it with the imported

CHELMSFORD SPRING CO., CHELMSFORD, MASS

DECREE OF FASHION

Says That Petticoats Must Fit Tightly

If a woman thinks she can be smart without considering the lines and material of her petticoat she is very much mistaken. As skirt foundations are still almost as tight as bolster slips the underskirt must be of the softest fabric and made to fit like skin.

For best street wear the jupon, as the French call this article, is made oftener of crepe de chine than of silk. The skirt is gored closely over the hips and fits about the waist without a gather, thin plaited lace in vandyke points or deep fringes trimming the bottom. The skirt matches the gown or else the color of the hat, for, as many outside skirts are slashed at the sides or rounded up over the instep, the petticoat frequently shows.

A skirt for solid wear is a plain tailored affair of black satin without a stitch of trimming, this fastening at the left front with snap fasteners such as are used on gloves. A white satin skirt in the same model, curiously enough, is offered for linen coat suits in any color or white. The satins used for these underskirts are of the softest and finest sort, but women who have tried them declare that they are worth their price.

Among the silk petticoats softness of weave is everywhere seen, and the scant little skirts seem delicate enough to pass through the proverbial wedding ring. Novelty silks make a somewhat smarter effect than the plain ones, and some odd ways of trimmings are novel and sensible. None of the trimmings is put on the outside of the skirt. The bottoms are cut up into square blocks, and scalloped or shaped in deep points along this treatment underneath scant frills of the same material or plaited ones of lace are set. This arrangement is far prettier when the outside skirt is slashed than if the plaiting were put outside, making the skirt seem a more dress up affair.

For fine evening use the petticoat often seems more elegant than the dress. With a French gown of white satin worn at one of the recent dress shows the accompanying petticoat was of thin oval lace under flesh chiffon. The lovely thing had plenty of opportunity of displaying its charms, as the outside dress, which was a sort of princess robe, was slashed at the two sides up as far as the knee. Yet the two articles were to be sold separately. Other elegant petticoats are of thin silk stockinet, with the bottoms exquisitely trimmed with fine laces and wee artificial flowers or ribbon. A chiffon flounce over lace and decked at the edge with a trail of fragile flowers is quite a common sight—in fact, among the jarty jupons.

The petticoat which will wash and serve for every day and look well and not cost too much is made in a number of dainty cotton textures. Gingham, seersucker and calico appear in these, but the new weaving of these old fabrics bends to the present needs, no material seeming the clumsy thing it was of yore. Black and white is always a good venture for the wash cotton underskirt, but if milady wishes she can have one to match every colored frock in her wardrobe. Folded up on tables or hanging about, as the case may be, the dainty colors of these skirts and their pretty stripes, checks and figures are very inviting, although one needs to have a good model in even a cheap cotton skirt.

Wash silks and pongees are among the other tub textures displayed by petticoats in good models and fairly cheap, and women who like very soft skirts favor these with lavish purchasing. For hard use the pongee or wash silk skirt is always self trimmed, narrow bound frills being considered the most washable garnishings. A good pongee petticoat can be had for $6. Well made models in the striped French calicoes, seersuckers and ginghams cost from $1.50 up.

HONEY BOY MINSTRELS

The Honey Boy Minstrels, thirty voices, under the direction of William H. Way, will be the free attraction at Willow Dale tomorrow afternoon and evening. These young men will be remembered as making a big hit at Keith's theatre, and their budget of songs tomorrow will greatly outshine any that they have used on previous occasions. They will be assisted by Mrs. Joseph Fiske in soprano selections. This is Mrs. Fiske's first appearance in public, and it is said from authority that she has a brilliant future in store for her. All next week there will be a free vaudeville show, afternoon and evening. This attraction is surely worth while crossing over to Willow Dale for, and it is expected that there will be a large crowd in attendance.

RESTFUL SLEEP FOR THE BABY

Restless infants who are ill or ill at ease on hot summer nights may be lulled to sleep by what breeze there is if put asleep in the outdoor cradle. The new invention is here illustrated. Although not a thing of beauty, it is a joy to the infant.

ARTISTIC NEW NEEDLEWORK

The girl who likes work that has a permanent value should start this summer some butterfly or basket squares, which are joined into any sized centerpiece with a lace insertion run at right angles. The centerpiece, when finished, is bordered with lace to match, put on flat. The squares are of heavy white linen, five or six inches each way, and two or three are used to a side, according to the desired size.

The work is done in white mercerized cotton entirely in eyelet stitch for the butterfly, save for the body, which is in satin stitch. The basket for the other square may be outlined or worked solid with the floral sprays in eyelet embroidery.

A centerpiece that should have everlasting style is worked in white mercerized cotton on heavy linen of fine grade. Its edges have alternate grouped scallops and a deeper curve of seven small ones. In the center of each shallow curve is a tall, narrow empire basket worked in satin stitch and filled with conventionalized daisies and foliage in eyelet. In the deeper curve is a semicircle of eyelets with an eyelet daisy and folinge above it, while opposite each point are a six petaled forgetmenot and three leaves worked in satin stitch. This is connected with the semicircle of eyelets by scrolls pointing toward the basket.

The girl who likes effects with little work will enjoy one of the round or oval centerpieces with a border of darned background used with conventional designs at intervals worked in solid embroidery. The lines are usually stamped for the darning at right angles to the finished edge.

LIFE'S DISAPPOINTMENTS

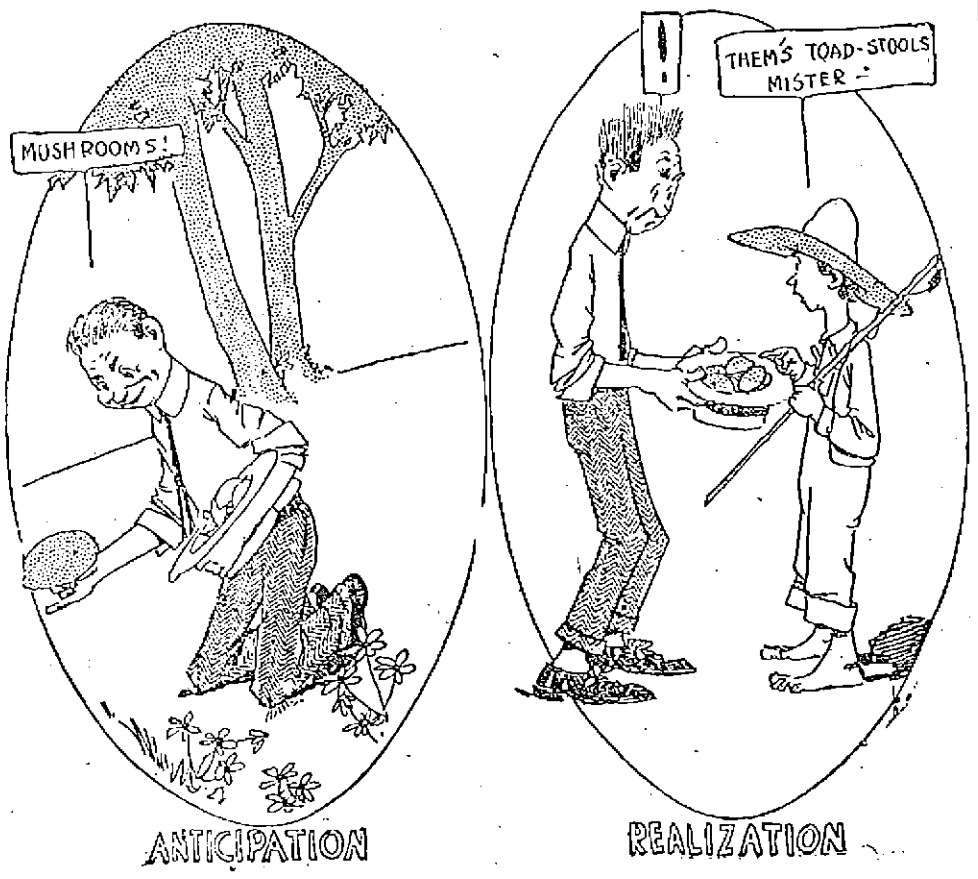

ANTICIPATION REALIZATION

SOME WORKING GIRLS LOSE TOO MUCH TIME

Two Girls Tell How To Avoid It.

There is nothing that teaches more than experience. We therefore quote from the letters of two girls who suffered and were restored to health. The same remedy is within reach of all.

Brooklyn, N. Y. — "Prior to taking the first bottle of Lydia E. Pinkham's Vegetable Compound I suffered agony every month, but after your wonderful medicine had been taken a while I felt a little better, and after taking seven bottles of it I feel that I can truly say I have no more pain or inconvenience.

"As I am out in the business world as a stenographer, I come in contact with many girls, and when the opportune moment arrives I tell them about the Vegetable Compound and I know that quite a few are taking it."—HELEN CANET, 556 Dean St.

Another Girl's Experience.

Tishomingo, Okla.—"I am a stenographer and book-keeper, and Lydia E. Pinkham's Vegetable Compound has saved my life. I am enjoying the best of health now, but I was suffering from female troubles and painful periods, and would have backache, headache and fainting spells. If any woman would like to write to me I will gladly answer her letter and tell her what Lydia E. Pinkham's Vegetable Compound has done for me."—Mrs. MATTIE COPENHAVER, Tishomingo, Okla.

NOTICE!

This is to give notice that my wife Maria Freira, having left my bed and board without cause, I hereby forbid all persons from trusting her on my account and I shall pay no bills of her contracting after this date.

MANUEL FREIRA.

Lowell, Mass., July 17, 1912.

Not Good to Eat

No you can't eat coal, but you will find it just as necessary as bread when it comes to cooking. Who wants to eat raw meats or vegetables. Nonsense of course—but sense—get good coal, the kind we provide summer and winter. Do you know the merits of coal from the famous Kingston colliery? If not, you have never had the best in coal.

Send me a trial order.

John P. Quinn

Office and Yards, Gorham and Dix Sts.

Telephones 1189 and 2480. When one is busy, call the other.

CADUM for skin troubles

From the first moment Cadum is applied to skin troubles, instant relief is felt. It doesn't matter how long you have suffered or what kind of skin trouble you may have, this great external salve should be tried. Trial box 10c.

RESTFUL SLEEP FOR THE BABY

MERRIMACK SQ. THEATRE "The Coolest Spot in Town"

FOR SUNDAY'S CONCERTS

Foreman and Foreman
Joyce and Phitts
Max Holden
Copeland and Payton
DeGrant and MacClennan
And Others.

BEST PHOTO-PLAYS

Matinee at 3. Evening 7 to 10.30

NEXT WEEK

Lowell's Favorite MORTIMER SNOW & CO.

Late Star of the "Confession," Presenting

"A BACHELOR'S DILEMMA"

OTHER VAUDEVILLE ACTS

Latest and Best Photo-Plays.

Canobie Lake Park

Week of July 15

The Best in

VAUDEVILLE

Free seats to evening performance. Apply to conductors on park cars after 6 p. m.

Sunday, July 21

BAND CONCERT

3 TO 5 P. M.

7-20-4 R. G. SULLIVAN'S

10c CIGAR

Factory output now at the rate of Thirty-five Millions Annually. By far the largest selling brand of 10c Cigars in the world. Factory, Manchester, N. H.

If you want help at home or in your business, try The Sun "Want" column.

RECENT RAINS

DAMAGED MILLINERY IN BASEMENT OF GREGOIRE'S STORE

Damage amounting to several hundred of dollars was done to fine hats, feathers and trimmings in the basement of Gregoire's Millinery store in Merrimack street by the recent rains, presumably by the backing up of a sewer. Just a few weeks ago almost equal damage was sustained by water leaking through the floor above, and the loss in both instances was very heavy. It was announced today that as soon as an inventory has been taken the damaged goods will be placed on sale at reduced prices.

Hammock, 75c to $6.50. An elegant line at The Thompson Hardware Co.

TROLLEY AND BOAT

LOWELL —TO— NANTASKET

ROUND TRIP 90c

Tickets at Bay State St. Ry. Co. Office, good Mondays, Wednesdays and Saturdays after July 5.

Trolley Excursions

TUESDAYS and THURSDAYS

LOWELL to REVERE BEACH

ROUND TRIP 50c

Tickets at Bay State St. Ry. Co. Office.

KASINO

BEST DANCING HALL IN NEW ENGLAND

Concert and Dancing Afts and Evenings

LAKEVIEW PARK

Week Commencing July 21st

THE EGYPTIAN STAPELLA

Free Display of Italian Fireworks Tuesday Evening

Band Concert Sunday Afternoon and Evening

At the Theatre "THE HAND OF MAN" Presented by the Downing Stock Co.

Willow Dale Park

SUNDAY CONCERT Afternoon and Evening

The Honey Boy Minstrels

Assisted by MRS. JOE FISKE

"Willow Dale Park Addition"

AUCTION SALE OF 60 CHOICE LOTS

Suitable for Bungalow, Cottage and Camp Sites. Also Two Desirable Cottages—Adjoining the Sub-Division Sold So Quickly by This Company Last August.

ONE OF THE FREE BUNGALOW PLANS. (100 OTHERS)

EASY TERMS

$1000 IN PRESENTS

ALL USEFUL AND BEAUTIFUL
ALSO THREE ELEGANT UPRIGHT PIANOS

DAYS OF SALE
Wednesday, Thursday, Friday, Saturday

JULY 24, 25, 26, 27

2.30 P. M. EACH DAY, RAIN OR SHINE

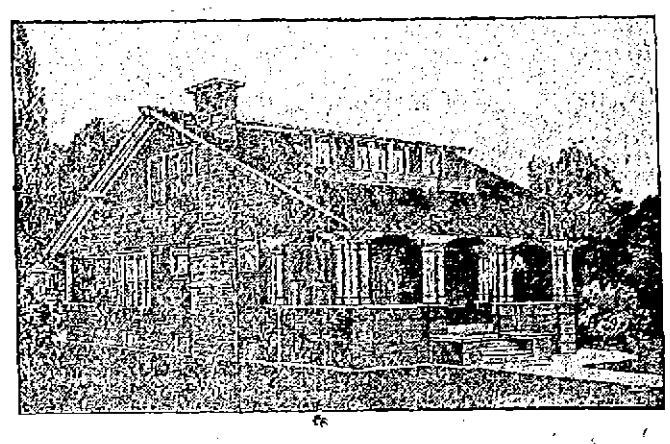

ONE OF THE FREE BUNGALOW PLANS. (100 OTHERS)

EASY TERMS

FREE BUILDING PLANS CHOICE FROM ONE HUNDRED BUILDNIG PLANS TO EACH PURCHASER

IDEAL LOCATION

"WILLOW DALE PARK ADDITION" is just West of that part of the Willow Dale tract which so quickly sold out last August and where now there are more bungalows and cottages being erected than anywhere in the vicinity of Lowell. This new addition is in many respects more beautiful than any other, nestling as it does among the stately pines overlooking Massapoic Lake. Every lot is high and dry. Streets have been made and property generally improved. You must see the property to appreciate it. The owners have only just consented to put this fine property on the market at auction. Every lot will be sold. You will make the price. Title perfect. Warranty deed.

No Ordinary Land Boom

"WILLOW DALE PARK ADDITION" is not to be compared with the ordinary "land boom," but is an extraordinary opportunity for home seekers, builders and speculators to buy beautiful bungalow and cottage sites in "WILLOW DALE PARK ADDITION," Lowell's beautiful summer resort.

Unusual Opportunity

Perhaps you hadn't thought of buying a Bungalow, Cottage or Camp Site, but this unusual opportunity should be enough to make you think—and act now—even to hold as an investment—for "WILLOW DALE PARK ADDITION" is sure to reach a healthy and rapid development. If you don't care to use it for yourself, it is a mighty fine proposition from an investment standpoint.

THE FREE PRESENTS

THEY ARE GIVEN AWAY

Simply as an advertisement, to have the people attend our sales and see for themselves how desirable our tract is, the money we have expended on same, improvements we have made, the desirability of our tract for a home, investment or speculation. We positively give away the presents free whether you buy or not.

THE PRESENTS INCLUDE

Elegant Upright Pianos, Ladies' Solid Gold Watches, Men's Solid Gold Watches, Silver Dinner Sets (37 pieces,) Elegant Tea Sets (6 pieces,) Elegant Swinging Ice Pitchers, Fine Imported French Clocks, Lemaire Pearl Opera Glasses, Artistic Bric-a-Brac, Rare Vases, and many other articles too numerous to mention. Remember, no trash—all valuable, and given away free whether you purchase or not.

HOW THE PRESENTS ARE GIVEN AWAY

Every man or woman over 21 years old who attends the sale will receive a ticket free, entitling them to participate in the distribution of presents, providing they are at the sale by 2.30 o'clock, at which time the coupons are taken up. Look in office and display window, and see the beautiful display of presents to be given away free at "WILLOW DALE PARK ADDITIIN."

Conditions and Restrictions

Every lot in this most desirable tract will be put up and sold to the highest bidder. There will be NO RESERVE. We don't make the price. The purchaser has the say on that. No Limit—No Upset Price. Title Perfect. Warranty Deed. Bank References and Hundreds of Satisfied Buyers.

Every lot will, however, be sold under suitable restrictions, sufficient to maintain a proper standard of development. The auctioneer will reserve the right to reject the bid of any undesirable person.

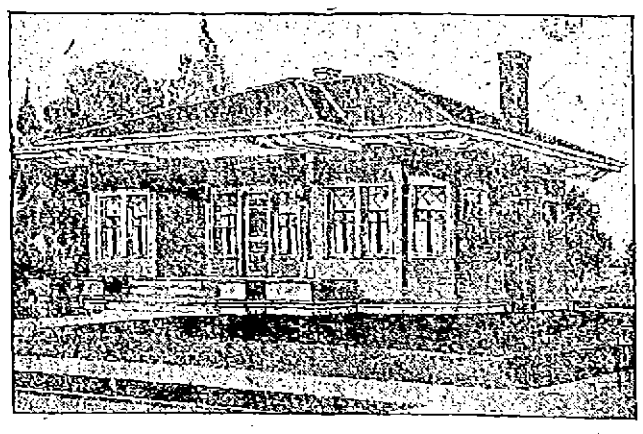

ONE OF THE FREE BUNGALOW PLANS. (100 OTHERS)

Lowell Office and Display Rooms

152 PAIGE ST.

Next to Merrimack Square Theatre

FREE TROLLEYS

Free trolleys will leave Merrimack Square at 2 P. M. Daily on Days of Sale, and this accommodation will include Round Trip.

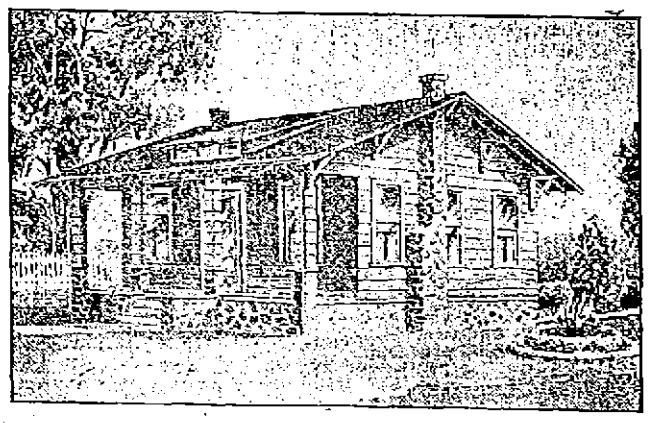

ONE OF THE FREE BUNGALOW PLANS. (100 OTHERS)

OFFERED BY THE OLD RELIABLE COMPANY

The New England Land Co.

Address All Communications to
HOME OFFICE—No. 002 Main St., Hartford, Conn.

EDGAR C. LINN, President

DAMMERS & GILLETTE, Auctioneers,
Will Conduct the Sale

"WE ALWAYS DO AS WE AGREE"

BASEBALL AND FIELD SPORTS

THE SUN SPORTING PAGE

BOXING, GOLF AND ATHLETICS

SEVEN M. AND M. TROTTERS PROVIDED BIG FEATURES

At the Grand Circuit Races at Kalamazoo—Dictator Todd Joins the 2.10 List

KALAMAZOO, Mich., July 20.—Seven M. & M. trotters, two of which won the events in which they started, provided the feature of the getaway day racing here yesterday.

Murphy's Dictator Todd now looks like one of the best in next week's big stake on his clever win in the 2.15 trot, his victory making him the 10th 2.10 performer of the year.

Dorsch Medium, which won the 2.24 trot for Geers, is better than she showed, as Geers made little use of her early heats. Thistle Doune signalized his return to the turf in this event by winning the first heat, but was distanced later on by Mary G., the second heat winner.

In the 2.15 trot, a $2000 event, Dictator Todd went into the lead and was not extended until the stretch, when he stood a drive to beat Ruth McGregor by the neck. In the second heat Johnnie Medium led awhile, but Dictator Todd got him when ready and finished easy in 2.05¼, the second fastest time of any of the M. & M. field.

Dictator Todd won the third heat all the way making the M. & M. situation more complicated than ever. Arona McKinney raced better than she did last week.

The 2.24 class, trotting, was fought to the limit of five heats. Mary G. was the favorite, selling a little over the field. In the first heat she showed in front at the quarter and held it to the scratch. Thistle Doune had passed Marion K. and was second at the three-quarters, catching Mary G. at the distance and beating her by half a length.

Thistle Doune made the pace next time and, trailing to the stretch, Fox came on with Mary G. winning by a neck.

Geers Drives By at the Far Turn

Marion K. showed the way in the third mile, with Mary G. close up. Geers worked up to third on the far turn with Dorsch Medium and then drove by the others.

Mary G. led to the three-quarters in the fourth heat and then gave it up and Wayside led the trotters home. Geers came on again, but failed this time, Wayside winning by a head.

Marion K. and Baron Todd made the pace in the fifth heat with Dorsch Medium third. In the stretch they were bunched. Marion K. broke and Dorsch Medium came on and won handily, Mary G and Thistle Doune being shut out.

In the free-for-alls, the Estabrook stable started the antique, Country Jay, aged 16, and Gold Dollar in the trot and the MacKenzie stable sent Vernon McKinney and Merry Widow to the post in the pace.

In the free-for-all trot, in which Dudie Archdale sold over the field, Gold Dollar went to an early break and Brace Girdle soon jumped. Dudie Archdale and Billy had the track to themselves and went to the half in 1.04¼, the mare leading by half a length. Billy Burke gained some on the turn and made a strong bid for the heat in the last eighth, forcing Geers to a drive, but being unable to catch Dudie Archdale, the latter winning by a nose in 2.05¼. The final quarter was covered in 30¼ seconds. Nancy Royce was third and County Jay fourth, but the others were distanced.

Country Jay sprinted to the front in the second heat; but Dudie Archdale had the lead at the quarter and Billy Burke stepped into second position before they reached the half. The latter and Dudie Archdale had it out again. Dudie looked tired in the stretch, but responded to the whip and won by half a length. The time was a little slower, the last half being in 1.02½.

McKinney Rushes to the Front

In the free-for-all pace, in which Vernon McKinney was a 2 to 1 favorite, Merry Widow broke her hobbles in scuring. Then McMahon took Fleming's place as her chaperon. Vernon McKinney left his feet soon after the start and Sir R set the pace through the mile, winning easily, as Don Densmore did not respond when called upon in the stretch.

Sir R broke early in the second heat and Vernon McKinney rushed to the front, leading by six lengths at the half and winning, pulled up, in 2.05½. Sir R was disumoed. Vernon McKinney won the third heat very handily in 2.04½.

George W Newton, the western owned pacer, raced by R L Parker, won the 2.11 pace. He won the first two heats. Susie Bell, driven by Murphy, won the next two, and Lassie Lee, driven by McMahon, won the fifth from Newton, the latter being awarded the race on points. The summary:

2.11 CLASS, PACING

Purse, $1000.

George W Newton, bh bm, by Lockheart (Parker)	1	1	2	2
Susie Bell, bm (Murphy)	7	6	1	1
Lassie Lee, bm (McMahon)	6	7	3	3
Mansfield, bh (Cox)	2	2	5	4

Pan Boy, Ideal and Maude G also started.

Time, 2.08¼, 2.09¼, 2.09¾, 2.13½, 2.15¾.

2.15 CLASS, TROTTING

Purse, $2000.

Dictator Todd, blh, by Todd, dam by John Burdine (Murphy)	1	1	1	
Ruth McGregor, chm (McDonald)	2	2	2	
Mige Again, bg (Shank)	4	5	3	
Mae Cassidy, bm (Saunders)	3	4	5	

Arona McKinney, Johnnie Medium, Sadie Colbert, Ella Todd and Lord Clayton also started.

Time, 2.10¾, 2.08¼, 2.09¼.

2.24 CLASS, TROTTING

Purse, $1000.

Dorsch Medium, blm, by Red Medium—Vieanova, by The Viceroy (Geers)	3	3	1	2	1
Wayside, bh (J. E. Benyon)	8	6	3	1	3
Marion K, bm (Murphy)	6	5	2	2	4
Baron Todd, brh (McDonald)	9	7	8	5	2
Helen H Connor, bm (Floyd)	4	8	7	8	5
Mary G, brm, by Walnut Hall (Cox)	2	1	5	7	ds
Thistle Doune, bh, by Jay McGregor (Shank)	1	2	6	6	ds

Mount Hurst, Bert Kelly and May Grattan also started.

Time, 2.11¾, 2.11¾, 2.11¾, 2.14¼, 2.13¼.

FREE-FOR-ALL, TROTTING

Purse, $1000.

Dudie Archdale, blm, by Archdale—Dudie Egmont, by Egmont Chief (Geers)	1	1
Billy Burke, brh (McDonald)	2	2
Nancy Royce, blm (McCarthy)	3	3
Country Jay, chg (G. Macy)	4	4

Brace Girdle and Gold Dollar also started.

Time, 2.05¼, 2.05¾.

FREE-FOR-ALL, PACING

Purse, $1000.

Vernon McKinney, bh, by Guy McKinney—Maud Vernon, by Mount Vernon (James)	5	1 1
Don Densmore, bh (Parker)	2	2 3
Evelyn W, bm (Shank)	3	3 3
Merry Widow, bm (McMahon)	4	4 4
Sir R, bg, by The Stole (Murphy)	1	ds

Time, 2.05¾, 2.05½, 2.04½.

Garry Herrmann Willing to Give $10,000 For Sweeney

WILLIAM SWEENEY
PHOTO BY AMERICAN PRESS ASSOCIATION

BOSTON, July 20.—Garry Herrmann, chief owner of the Cincinnati National league baseball club, member of the national baseball commission and one of the astute leaders of our great pastime, has offered $10,000 for the release of Bill Sweeney, captain and infielder of the Braves. As eager as James E. Gaffney, treasurer and chief owner, and John M. Ward, president of the Boston Nationals, are for trades, they would not sell Bill Sweeney for $10,000 or anything like that sum. He is worth more than any baseball team would reasonably offer. Sweeney has been playing a great game all season and batting hard.

THE GLEE CLUB WON

From Monhegans on the Lakeview Alleys

The Glee club team in the Campers league at the Lakeview alleys took two points and the total from the Monhegans on the alleys last evening. The game was witnessed by a large crowd and many good strings were rolled. Myrick of the defeated quintet was high man, getting a total of 286. He also rolled two strings over the century mark, putting up 101 twice. The high single went to W. Johnson, also of the Monhegans, who rolled 104 in one string. The rolling of the winners was more consistent and the big lead they made in the first string was responsible in a large measure for the victory. The score:

MONHEGANS

	1	2	3	Tls.
Pearson	85	88	85	261
Donovan	58	64	72	194
Wilson	74	80	73	227
W. Johnson	74	78	104	256
Myrick	84	101	101	286
Totals	378	411	435	1224

GLEE CLUB

Farrell	103	87	88	278
Eastman	93	76	97	256
T. Roughan	85	81	74	240
McPherson	81	98	77	256
J. Johnson	84	77	83	244
Totals	436	419	419	1274

COUNTRY WEEK FUND

Already over $200 has been contributed to the Country week fund and the committee in charge appreciates the kindness of those who donated money and asks for a continuance of the generosity which has enabled the committee in the past to provide a rest for over-worked mothers and sick children. Contributions, no matter how small, can be sent to Mr. John A. Hunnewell, Lowell Electric Light Corp., 50 Central street.

The following is a list of the donations to the fund up to July 14:

Charles F. Young	$10.00
A friend	1.00
Mary Nesmith	5.00
A friend	2.00
Amasa Pratt	10.00
Mrs. E. E. Sawyer	5.00
A. D. Carter	5.00
A friend	1.00
Alice M. Dudley (Nellie M. Hawes, Extx.)	5.00
Sarah N. Chase	3.00
A friend	5.00
Florence W. Tyler	2.00
Jesse H. Sheppard	5.00
George W. Healey	2.00
Unitarian S. S. Asso.	15.00
No name	10.00
Jacob Rogers	25.00
Andrew Thomas	2.00
Frances Billings	5.00
Alice T. Billings	5.00
M. A. Gage	10.00
Frederick W. Coburn	10.00
Mrs H. L. Tibbetts	5.00
Mrs. Mary Dunbar	5.00
J. H. Earl	2.00
Fred C. Church	5.00
James F. Preston	10.00
Luther W. Faulkner	5.00
S. H. Thompson	5.00
A friend	2.00
Elizabeth and Katherine Goodell, Eleanor and Dorothy Burrage, Nancy Hawley, Gladys Slocum, Louise Harrigan, Marie and Margaret Reynolds, Norma and Ruth McKenzie, Margaret Weed, Arleta Pratt, Ellen and Mary McEvoy, Emily Platt, Marion Harkins, Marion Gibbons, Mildred McGregor, Dorothy Whitely	11.50
F. A. Fisher	5.00
Whitney class, First Universalist Sunday school	2.00
Frederick A. Wood	5.00
A friend	5.00
Total	$210.50

Again and Again 5¢ Cremo CIGARS STANDARD for YEARS 5¢ Again and Again

The Champion Ice Cream Freezer

Is a first-class Freezer at a low price. Strongly made and thoroughly satisfactory by test.

Prices $1 and Up

ALL STYLES OF HAMMOCKS

Lawn Settees $1.00 Each

BARTLETT & DOW
216 CENTRAL STREET.

Randolph, whoever he is.

There have been more changes of players in this league this season than ever and many more are expected, owing to the selling, trading and canning of players. Lowell has had its share.

Worcester again today and Lowell will try the "come back" stunt.

Next week Lowell has but one home game, that coming on Friday when Fall River will be the attraction. On Monday and Tuesday Lowell will play at Fall River, on Wednesday and Thursday at New Bedford and on Saturday Lowell goes to Haverhill. Lowell should fatten up on next week's vacation.

AMERICAN LEAGUE STANDING

	Won	Lost	P. C.
Boston	60	27	69.0
Washington	54	34	61.4
Philadelphia	49	37	57.0
Chicago	45	39	53.6
Cleveland	43	44	49.4
Detroit	42	45	48.3
St. Louis	25	53	29.8
New York	23	56	29.1

AMERICAN LEAGUE RESULTS

At Boston: (First game) Boston 8, Chicago 1; (second game) Boston 2, Chicago 1 (12 innings).

At Washington: (First game) Washington 5, St. Louis 1; (second game) Washington 10, St. Louis 1.

At Philadelphia: (First game) Detroit 8, Philadelphia 6; (second game) Philadelphia 14, Detroit 5.

At New York: New York 4, Cleveland 3.

GAMES TODAY

Chicago at Boston.
Detroit at Philadelphia.
Cleveland at New York.
St. Louis at Washington.

NATIONAL LEAGUE STANDING

	Won	Lost	P. C.
New York	60	21	74.1
Chicago	49	31	61.3
Pittsburgh	47	33	58.8
Cincinnati	43	41	51.2
Philadelphia	38	39	49.4
St. Louis	36	50	41.9
Brooklyn	31	51	37.8
Boston	23	61	27.4

NATIONAL LEAGUE RESULTS

At Cincinnati: Cincinnati 3, Boston 2.

At Pittsburgh: (First game) New York 5, Pittsburgh 4. (Second game) Pittsburgh 5, New York 4.

At St. Louis: St. Louis 6, Brooklyn 4.

At Chicago: Philadelphia 4, Chicago 0.

GAMES TODAY

Boston at Cincinnati.
New York at Pittsburgh.
Philadelphia at Chicago.
Brooklyn at St. Louis.

N. E. LEAGUE STANDING

	Won	Lost	P. C.
Lawrence	42	29	59.2
Brockton	41	31	56.9
Worcester	41	35	53.9
Lowell	39	34	53.4
Lynn	39	34	53.4
Haverhill	34	42	44.8
New Bedford	33	44	42.9
Fall River	27	46	36.1

N. E. LEAGUE RESULTS

At Lowell: Worcester 17, Lowell 2.
At Lawrence: Lawrence 5, Lynn 2.
At Fall River: Fall River 6, New Bedford 5.
At Haverhill: Brockton 2, Haverhill 1.

GAMES TODAY

Worcester at Lowell.
Lawrence at Lynn (two games).
Fall River at New Bedford.

AMATEUR BASEBALL

The Rangers will play the Prospects of Lawrence in that city this afternoon.

The J. P. S. team play the Independents at North Billerica this afternoon.

The Lincolns and the Y. M. C. I. meet on the South common this afternoon.

The Groves cross bats with the Crowley A. C. on the grounds opposite the fire station in Lawrence street today. This is the second game of the series.

The Beacons play the Crimsons on the Lakeview avenue grounds this afternoon.

The C. Y. M. L. and Dixwells play on the North common today, and both teams will present their strongest line ups. The line-up of Lyceum team for today's game is: J. Martin 2b, C. Flynn ss, T. Malone c, T. Flynn cf, H. Quinn lf, J. Jodoin 3b, J. Kane 1b, P. Fawcett rf, F. Maloney p, and J. Ryan and R. Armstrong subs. John J. Halloran, manager.

LOWELL COPS

TACKLE LYNN AT SPALDING PARK TUESDAY

The big game of the season in police circles is on for Tuesday when the representatives of the Lowell and Lynn forces will clash at Spalding park. The game is one of the most important on the schedule and Lowell is out to cop it. It is expected that Big Jack will work for Lowell, as this is the team that handed it to him last season and he is out for revenge. His arm is in the pink of condition and he intends to pitch his head off to get back at the coppers from the seaside. The game will start at 11.30 o'clock and as there is no admission charged a large crowd is expected to be on hand to root, root, root for the home team.

ANOTHER SWIMMER

LOWELL WELL SUPPLIED WITH AQUATIC PERFORMERS

Henry Sullivan, Polge Murphy, Eddie McCormack and the other local aquatic performers have a new rival who came to the front only this week. The latter whose name is Wilfred Troville, and who hails from Salem street made his first long swim on Thursday of this week, when he went from the Tyngsboro bridge to Pawtucket falls in fast time.

Young Troville entered the water at noon and swam down the stream, arriving at his destination at 2.15. He was accompanied along the course by Leo Bellerose, Galen H. Harvey and D. Geneven. Next Thursday Troville will attempt the swim from Lowell to Lawrence.

A Girl's Wild Midnight Ride

To warn people of a fearful forest fire in the Catskills a young girl rode horseback at midnight and saved many lives. Her deed was glorious but lives are often saved by Dr. King's New Discovery in curing lung trouble, coughs and colds, which might have ended in consumption or pneumonia. "It cured me of a dreadful cough and lung disease," writes W. R. Patterson, Wellington, Tex., "after four in our family had died with consumption, and I gained 57 pounds." Nothing so sure and safe for all throat and lung troubles. Price 50c and $1.00. Trial bottle free. Guaranteed by A. W. Dows & Co.

SOCIAL AND FRATERNAL

There was a large attendance at the regular meeting of Lowell council, Royal Arcanum, Thursday night. Regent John S. Jackson presided and considerable business was transacted during the evening. The resignation of Collector Past Regent Clarence C. Edwards was accepted and Frank C. Gilbert and John W. Fraser were nominated for the vacancy, Mr. Gilbert being elected after a close and exciting contest. Past Regent C. I. Stillings installed him into office. A feature of the meeting was the attendance of many of the old-time members, some of whom made brief remarks, namely: Past Regents W. H. Sherwell, French, Howard, Adams, Past Grand Regent A. W. David, James Walsh and Warren Sanborn. At the close of the meeting a very generous supply of Bro. Wilson's ice cream and Bro. Eldridge's cake was well taken care of, followed by cigars and social whist. The council loses a good worker in P. R. Edwards, whose resignation was caused by pressure of business. The new collector, Mr. Gilbert, was given quite a reception during the interval for lunch and many old-time memories and incidents were given.

Electrical Railway Employees

The regular monthly meeting of Division 581, Amalgamated association of street and electric railway employees of America, and held Friday evening and a large membership was in attendance. President H. J. Draper presided, and there were two propositions for membership which were acted upon. Remarks for the good of the order were made by President Draper and Secretary-Treasurer McGoohan. The following officers were installed for the ensuing six months: President, Patrick H. Kilbride; vice-president, Edward Sweeney; secretary treasurer, Michael J. McGoohan; recording secretary Edward D. Tucke, jr., warden, Michael Fagan; executive board, John McDowell, Edward Sweeney, John Johnson, Michael J. McGoohan, John Flannery; trustees, August Anderson, Patrick Corkery, John McDowell.

THE WYOMING

THE FASTEST BATTLESHIP OF ITS KIND AFLOAT

ROCKLAND, Me., July 20.—When the superdreadnought Wyoming started down the coast today for the remainder of her official trials the builders were fully confident the result would confirm yesterday's standardization test, which proved the new battleship to be the fastest afloat bearing heavy guns.

Having exceeded contract speed by more than 1 1-2 knots, the Wyoming was in fit condition to continue her record-breaking career on the four hour endurance test during which she was required to average 20 1-2 knots per hour.

DIAMOND NOTES

'Twas a great day for Burkett.

Boehling had a lot on the pill yesterday, and his work was just about as classy as any seen here this year.

Babe De Groff fanned four times. That's how Boehling pitched.

The crowd in the latter stages of the game when they saw that there was no chance enjoyed the remainder of the afternoon with jeshing the players. When De Groff came up for the last time the sports yelled to "strike him out," and Bob accommodatingly obliged the fans.

Doe played a good game.

Lowell tried another one yesterday:

PITCHER SALLEE AN EARNEST WORKER

Pitcher "Slim" Sallee of the St. Louis Nationals is a figure bug. The lengthy Cardinal pitcher is a dope artist and carries the figures for himself and associates partly in his head and mostly in a little book.

Ask Sal who made a baseball hit at 4 o'clock last week, and he can tell you. Likewise he knows how many games he has won and how many were lost and the number of safeties in each.

The schoolroom never was overburdened by Sallee's presence, yet he is a student of his occupation far better than many whose station in early life permitted them to attend the institutions of learning. Sal is an earnest worker.

He makes no bones of the fact that his habits in previous years had been against the best work, but he takes a lot of pride now in the fact that he never even enters a saloon. When the athletes stop at European hotels Sal never takes a "business man's lunch" because that necessitates eating in a barroom. Instead he goes to a dairy lunch.

He has steered clear of every detrimental influence, and the tall, earnest flinger deserves a lot of credit.

CHANCE WANTS TO WIN ONE MORE PENNANT, THEN QUIT

Manager Frank Chance of the Chicago Cubs wants to win another pennant before he retires. Not a strange ambition by any means, but Chance should know the difficulties which surround such a proposition. It must be plain to him that before he can land another flag he must rebuild his entire team. Ball players do not last forever, and it is a gamble when you try to build up.

Really only a small percentage of the young players who come up make good, and when the great amount of competition is taken into consideration, there being sixteen major league clubs, all anxious to strengthen, it must be plain that a single club's chances to build up a new ball team are rather slim.

It is questionable whether there is another instance where so many young players of ability have been picked up by a single club in the course of a year or so as has been the case in Washington this season. That may not happen again in a decade, so that Chance may have to live a long while and remain identified with the game in order to realize his ambition.

AT THE GOLF CLUBS

Long Meadow Club Has Successful Season

The Longmeadow Golf club is enjoying one of its most successful seasons. The course has been greatly improved so that it is now in perfect condition. A most interesting schedule has been issued which has a tournament or competition for practically every week in the summer season. Appropriate prizes are awarded to the winners of the tournaments. The schedule for the remainder of the season is as follows:

July 27—President's cup. Second qualifying. Gen. Ames, the club president, has donated a cup for competition by handicap medal play. There will be four qualifying contests, the four winners to play off during the month of October at handicap medal play.

August 3—Medal handicap. Two prizes.

August 17—Flag contest. Bogey plus handicap. Two prizes.

August 31—President's cup. Third qualifying.

Sept. 2—Invitation tournament, all day. Entrance fee 50c. 18 holes medal handicap. Members may invite guests belonging to any golf club. Two prizes will be given.

Sept. 7—Foursome four-ball handicap match play. Prize in duplicate.

Sept. 21—Longmeadow championship (18 holes) medal play. First sixteen to qualify and play off at match play for championship. Cup and prize to runner up. Final 36 holes match play. One round to be played each week or match forfeited.

Sept. 28—President's cup. Final qualifying.

October 5—Foursome (2 ball) handicap medal. Prizes in duplicate.

October 12—Open tournament, all day, 18 holes. Medal handicap. Entrance fee 50c. Two prizes.

October 19—One club tournament. Medal handicap. Two prizes.

The officers of the club are: President, Gen. Adelbert Ames; secretary, Edward L. Childs; treasurer, Charles L. Knapp; directors, Henry J. Farrell, Austin K. Chadwick; house committee, Charles L. Knapp, Austin K. Chadwick; greens committee, Gen. Adelbert Ames, Henry J. Farrell; handicap committee, Otto Hockmeyer, Edward L. Childs; tournament committee, Edward L. Childs, Edward T. Wilder; tennis, Otto Hockmeyer.

Tournament at Mt. Pleasant.

The golfers at Mt. Pleasant will compete for the club cup today. This is the fourth competition for the cup and there are to be two more. The six winners of the six competitions will play off at match play handicap during the month of October.

Tournament at Country Club.

A four ball match, will be held today and will consist of match play against bogey when all entering the contest will try to bring their score below bogey.

JOHN ROACH

IS A FULL FLEDGED CITIZEN OF UNITED STATES

CHICAGO, July 20.—John Roach is today a full-fledged citizen of the United States, even though his answers in regard to presidential succession were not accurate. John was examined in Judge Brentano's court yesterday as to his qualifications to become a citizen.

"In the event of the death of the president of the United States, who would take his place?" was one of the questions put to John.

"Roosevelt" he answerd promptly.

The answer drew a smile from the judge, who signed the court order admitting John.

Economy Jars are self-sealing and will keep your fruits. Order today from the Thompson Hardware Co.

If you want help at home or in your business, try The Sun "Want" column.

THE L. M. S. EMPLOYES

Tendered Outing Today by Supt. Thompson

In order to become more acquainted with his overseers and second hands Supt. Thompson of the Lowell Machine shop gave the latter an outing this afternoon at Mud pond, Tyngsboro. The event was very successful and highly appreciated by all who took part in the festivities.

The party numbering over 200, including the clerical force of the shop left on special electric cars at 12.15 o'clock this noon from opposite the shop in Dutton street and were taken as far as the Willow Dale entrance, from where they were transported to the pond in carriages.

Upon arriving at the beautiful camp at the resort every one made himself at home and greatly enjoyed the hospitality of the superintendent. Liquid refreshments were served and at 2 o'clock an appetizing clam dinner was served. Then rest of the afternoon was spent in sports and all proclaimed the outing the best ever and hoped it would be repeated at least once a year.

STATIONARY ENGINEERS

At a meeting of the Union of Stationary Engineers to be held in this city next week, the subject of Savings Bank Life Insurance will be presented by the following speakers: Mr. William J. Montgomery, state actuary; Miss Alice H. Grady, financial secretary of the Massachusetts Savings Insurance league; Mr. Andrew E. Ganley, instructor of the Massachusetts Savings Insurance league.

The officers of the union are arranging to make this meeting a public one so that all persons interested may attend for the discussion whether they are members of the union or not.

Splendid line of German and French picnic baskets at the Thompson Hardware Co.'s.

CHILD'S HANDS CRACKED AND BLED

Poisoned by Brown Tail Moth. From Wrists Down Sore and Red. Scratched Until They Were Almost Raw. Cuticura Soap and Ointment Completely Cured Her.

9 Faunce Place, Brockton, Mass.—"My girl was poisoned by the brown-tail moth when she was five years of age. Her hands from her wrists down were sore, red and bleeding. She scratched them until they were almost raw. She suffered enough when they cracked and bled. Her hands and wrists looked so bad I was discouraged to take her out in company. It kept her from sleeping well. I tried ——, —— Ointment, —— Ointment, and also a treatment with no avail. I was so discouraged I said 'I will see what the Cuticura Soap and Ointment will do.' I started to use them. I was obliged to keep her hands and wrists done up day and night in linen cloth saturated with the Cuticura Ointment, but always before it was applied I washed them in hot water and Cuticura Soap. The bathing soothed her wonderfully. When I took the cloth from her hands in the morning the dry skin would all peel off. Cuticura Soap and Ointment completely cured her. It has never returned." (Signed) Mrs. L. H. Allen, Feb. 10, 1912.

Cuticura Soap and Ointment do so much for poor complexions, red, rough hands, and dry, thin and falling hair, and cost so little that it is almost criminal not to use them. Cuticura Soap (25c.) and Cuticura Ointment (50c.) are sold throughout the world. Liberal sample of each mailed free, with 32-p. book on the skin and scalp. Address post-card "Cuticura, Dept. T, Boston."

Tender-faced men should use Cuticura Soap Shaving Stick, 25c. Sample free.

If you want help at home or in your business, try The Sun "Want" column.

HOME RULE IS SAFE SAYS PREMIER ASQUITH

Suffragette Demonstration Was Stopped by an Angry Mob—Militants Saved by Police

DUBLIN, July 20.—Premier Asquith last night was the recipient of another ovation at the hands of Dublinites.

Both inside and outside the Theatre Royal, where he made an address, Mr. Asquith, who was accompanied by his wife, was greeted by enormous crowds which repeated the welcome they gave him Thursday night.

John E. Redmond the leader of the nationalists, in introducing the premier, said that such a reception never hitherto had been accorded any Cabinet minister and never again would be until Mr. Asquith came to Dublin attending the king to open an Irish parliament.

Mr. Asquith's speech was interrupted at times by male and female suffragettes, several of whom were violently ejected from the theatre. The speech was a warm defense of the Irish cause.

It characterized opposition to home rule as merely obstructive and chaotic, but powerless to wreck the home rule bill, which the premier said would be sent to the house of lords before Christmas.

Then he added, with patience and discipline the end was in sight, because it was no longer possible for the house of lords to override the decision of the people.

The triumph of Ireland's cause, Mr. Asquith declared, would be the first step in an imperial reorganization of which home rule was the one and only solution.

Expressing his disbelief in the possibility of a Civil war in Ulster county, the premier repeated his previous statement that the government stood ready sympathetically to consider proposals to strengthen the safeguards in that county.

While the meeting was proceeding, extraordinary scenes were witnessed outside the theatre. Suffragettes who attempted to make a demonstration were set upon by the populace who tried to throw them in the river Liffey.

The police interfered for their protection and holding back the crowds frequently urged the incensed men to "be Irishmen."

The suffragettes were thoroughly frightened by the onslaught of the crowd and were glad to seek refuge in street cars and in the lobby of the general postoffice.

Mrs. Mary Leigh Gladys Evans, Lizzie Baker and Mary Coffer appeared in the police court here yesterday on the charge of throwing a hatchet at Prime Minister Asquith, of attempting to set fire to a theatre, and with having in their possession inflammables for illegal purposes. All the accused were committed for trial.

The police testified that a canister which apparently contained gunpowder had been exploded in the theatre. They had found on Gladys Evans a bag of gunpowder, a portion of the theatre carpet saturated with petrol and a basket full of lighters.

Three bottles of benzine and a tin of gunpowder also had been discovered by the police authorities, and their testimony brought out the fact that many lives had been endangered by the fire.

Mrs. Leigh admitted hurling the hatchet at Mr. Asquith's carriage. She has long been a leader in the violent tactics adopted by the militant suffragettes.

As far back as July, 1908, she was arrested for breaking windows in a suffragette demonstration in London. At that time, on being sentenced to two months' imprisonment at hard labor, she told the court that "the next time we come out you can expect bombs."

A year later Mrs. Leigh was sentenced to two months' hard labor at Birmingham, and on being released brought action for damages against the government for forcible feeding while in prison. The woman is described by the police as "The most troublesome suffragette" they have to deal with.

Mrs. Leigh was convicted for the eighth time in London last November for smashing windows, and was sentenced to two months in jail. The magistrate warned Mrs. Leigh that if she were again convicted she would be sent to jail for a term at hard labor.

TODAY'S STOCK MARKET

NEW YORK MARKET

Stocks	High	Low	Close
Amal Copper	84¼	83¼	83½
Am Cot Oil	52¼	52¼	52¼
Am Locomo	43¾	43⅛	43⅛
Am Smelt & R	83¾	83¾	83¾
Am Smelt & R pf	107⅝	107⅝	107⅝
Am Sugar Rfn	128½	128½	128½
Anaconda	41⅝	41½	41½
Atchison	108⅝	108⅝	108⅝
Atch pf	103	103	103
Balt & Ohio	109⅞	109½	109⅞
Br Rap Tran	92	91⅞	91⅞
Canadian Pa	266	265⅞	266
C I Pipe pf	58⅞	58⅞	58⅞
Cent Leather	27⅛	27⅛	27⅛
Chi & Gt W	17⅞	17⅞	17⅞
Consol Gas	145¾	145¾	145¾
Erie	35¼	35¼	35¼
Erie 1st pf	53⅞	53¾	53¾
Gen Elec	150¼	150¼	150¼
Gt North pf	137⅞	137⅞	137⅞
Illinois Cen	131	131	131
Int Met pf	59	58⅝	58⅝
Int Paper pf	58½	58½	58½
Louis & Nash	158⅛	157⅞	157⅞
Nat Lead	59	59	59
N Y Air Brake	76	75⅞	76
N Y Central	116	116	116
Nor & West	116⅞	116⅞	116⅞
North Pacific	122	121½	121½
Pennsylvania	133⅞	133⅞	133⅞
People's Gas	116⅝	116⅛	116⅛
Reading	166	165¼	165¼
Rock Is pf	49	49	49
St Paul	103⅞	102	103⅛
So Pacific	110⅝	110⅛	110⅛
Southern Ry	29⅛	29⅛	29⅛
Tenn Copper	43⅝	43⅝	43⅝
Union Pacific	168	168⅛	168⅛
U S Rub	53⅛	53⅛	53⅛
U S Rub pf	107⅛	106⅞	107
U S Steel	70⅝	70⅛	70⅛
U S Steel 5s	102½	102⅜	102⅜
Utah Copper	62	62	62
Wabash R R	4	4	4
Wab R R pf	13¾	13¾	13¾
Westinghouse	76¾	76¾	76¾
Western Un	82¾	82¾	82¾

Boston Market

BOSTON, July 20.—Trading was along narrow lines in the local copper market today with price showing a downward tendency. The close was without feature. Lake 36, off 1; Shannon 10⅛, off ⅛; Butter & Superior 42¼, off ¾.

Cotton Spot

Cotton spot closed quiet. Middling Uplands 12.80. Middling Gulf 13.05. No sales.

STEEL STOCKS

WERE UNDER SOME SHARP PRESSURE THIS NOON

Trading Along Narrow Lines In the Local Copper Market Today—The Price Showed a Downward Tendency—Harvester Made a Gain of One Point

NEW YORK, July 20.—Opening prices of stocks today were virtually unchanged except for a one point gain in Erie first pfd. Active issues showed a mixture of gains and losses, both Reading and Steel yielding slightly.

Much of the recent snap in the market was lacking, the first hour witnessing no change from the opening, except increasing dullness.

The market closed irregular. Some pressure was directed upon Steel and other leaders in the last hour but without appreciable result. Harvester rose a point and Biscuit fell 1½.

Clearing House Statement

NEW YORK, July 20.—The statement of the actual condition of the clearing house banks for the week shows that the banks hold $19,165,800 reserve in excess of legal requirements. This is an increase of $8,459,250 in the proportionate cash reserve as compared with last week.

Cotton Futures

	Opening	Close
July	12.15	12.16
August	12.15	12.16
September		12.26
October	12.35	12.36
November		12.37
December	12.36	12.39
January	12.36	12.38
February	12.37	12.40
March	12.46	12.49
May	12.50	12.56

Money Market

NEW YORK, July 20.—Prime mercantile paper 4½. Sterling exchange firm at 484.75 for 60 day bills and at 487.55 for demand. Commercial bills 484. Bar silver 60½. Mexican dollars 48. Government bonds steady. Railroad bonds steady.

BOSTON MARKET

Stocks	High	Low	Close
Boston Elevated	127	127	127
Adventure	8	8	8
Algomah	5⅝	5⅝	5⅝
Arizona Com	6¼	6⅛	6¼
Cal & Arizona	76	75½	75½
Cal & Hecla	524	524	524
Copper Range	58	57	57
E. Butte	13¾	13⅝	13¾
Franklin	12	12	12
Giroux	4⅞	4⅞	4⅞
Granby	54½	54½	54½
Greene-Cananea	10	10	10
Hancock	32	31⅝	31⅝
Indiana	18	18	18
Mayflower	10½	10½	10½
Nevada	20¾	20¾	20¾
North Butte	31	31	31
Old Colony	8¾	8¾	8¾
Old Dominion	57	57	57
Osceola	116	115	115
Quincy	90½	90½	90½
Shannon	10¾	10½	10⅞
Superior Copper	48⅞	47½	47½
Superior & Boston	1⅞	1⅞	1⅞
Trinity	5¾	5¾	5¾
Tuolumne	3⅞	3⅞	3⅞
Utah Cons	11⅞	11⅞	11⅞
Wolverine	110	110	110
Mass Gas	89½	89½	89½
United Fruit	207	207	207
Am Ag Chem Com.	61	61	61
American Zinc	31½	31½	31½
Butte & Superior	42¾	42½	42½
Isle Royale	35⅞	35½	35⅞
Lake Copper	37½	36¼	36¼
Miami Cop	20	20	20
U S Smelting	46⅛	45¾	45⅞
Am Tel & Tel 4s	90½	90½	90½

BOSTON CURB MARKET

Stocks	High	Low	Close
Bay State Gas	24c	23c	23c
Calaveras	2¾	2⅞	2¾
Davis Daly	2¼	2¼	2¼
Goldfield Cons.	4	4	4
La Rose	3⅛	3⅛	3⅛
Lion Hill Mines	87c	86c	87c
Massoletti Mines	2¾	2¾	2¾
Mexican Metals	1⅝	1⅝	1⅝
Nevada Douglas	1¾	1¾	1¾
Ohio Copper	31c	30c	30c
Old Dominion Rects	7⅞	7⅞	7⅞

Exchanges and Balances

BOSTON, July 20.—Exchanges $27,787,709; balances $1,916,248.

For week ending July 20, 1912. Exchanges $181,245,403; balances $9,499,766.

Corresponding week of July, 1911: Exchanges $161,168,815; balances $8,620,418.

GRAND JURY TO PROBE THE BOSTON ELEVATED STRIKE

Pelletier States the Charges Are Criminal—Labor Leaders Predict General Strike

BOSTON, July 20.—To establish the amount of truth in the charges preferred against the Boston Elevated Railway company by James H. Vahey, counsel for the strikers, and a number of the strikers themselves, District Attorney Pelletier announced late yesterday that he will call a special session of the grand jury next Tuesday to investigate them.

After hearing the stories of over 100 strikers, Mr. Pelletier said that the charges had impressed him as being of sufficient weight and importance to lay before the grand jury. The charges he refused to divulge, save to say that they were of a criminal nature.

The hearing yesterday followed the request of James H. Vahey, counsel for the striking carmen.

To Vote on Strike

The action of the district attorney in calling for a special sitting of the grand jury will not, in the opinion of prominent labor leaders of this city, prevent the delegates to the Boston Central Labor union from voting on a general sympathetic strike tomorrow afternoon in an effort to aid the strikers.

The opinion of the labor union men who would talk on the subject last night was that the strike vote would be taken and that the delegates who have been instructed by their local unions to abide by any request of the central body would be for a sympathetic strike regardless of the report of the executive committee of the Central Labor union.

A sympathetic strike, according to these men, is the only action that can be taken which will be powerful enough to bring pressure to bear on the officials of the Boston Elevated company.

The report of the state board of conciliation and arbitration on the investigation which was finished early in the week, which was held for the purpose of placing the blame for the strike is not expected to be made public until the first of the week, the day after the Boston Central Labor union holds its meeting.

The hearing yesterday, which was held in the grand jury room in the Pemberton Square court house, was attended by over 200 men who are on strike or had been discharged from the employment of the Boston Elevated company previous to the calling of the strike.

A court officer with members of the carmen's union who could identify all men entering the room stood at the door and every man before being allowed in the room where the hearing was held, was compelled to show a union card and be identified.

For nearly five hours the men were closeted with District Attorney Pelletier, James H. Vahey and Fred Fay, general organizer of the carmen's union, who cross examined the witnesses concerning the treatment they received from the officials of the company when they were informed that they had been discharged.

The line of testimony that was given by the men was about the same as that which was given before the state board of conciliation and arbitration, but the men who told their stories to the district attorney were not put under oath, being on their "honor" when they testified.

WEALTHY MAN ARRESTED CHARGED WITH MURDER

It is Alleged That He Shot and Killed a Beautiful Young Woman

NEW YORK, July 20.—George R. Harness, a wealthy real estate dealer of Sea Cliff, L. I., was arrested by the police here early today charged with having shot and killed Mrs. Florence Hopp of Lewisberg, Pa., at the Hotel York shortly after midnight. Mrs. Hopp, who was 25 years of age and a handsome brunette, had been in Harkness' company for several days, it is alleged. Harkness declared the killing was accidental, occuring while Mrs. Hopp was examining an automatic revolver he had recently purchased.

The police learned of the shooting when Harkness walked calmly up to a patrolman a few blocks from the hotel and said without emotion:

"I've just accidentally shot my wife. Would you mind walking over and taking a look at the situation. She is in our room at the hotel yonder."

No one at the hotel heard the shot or knew anything about the occurence until the arrival of the policeman. The woman was breathing her last as the officer entered the room.

When arraigned at the police station Harkness admitted that the woman was not his wife.

"She is an old friend of mine," he said, "and has been in the city only a few days. She expected to return to Lewisberg on an early train today and we had just been consulting a time table when the mischance with the revolver occurred."

Harkness is married, he said, and has a fine home at Sea Cliff. Mrs. Hopp, he declared, was divorced from her husband some time ago.

Humphrey O'Sullivan Candidate for Congress

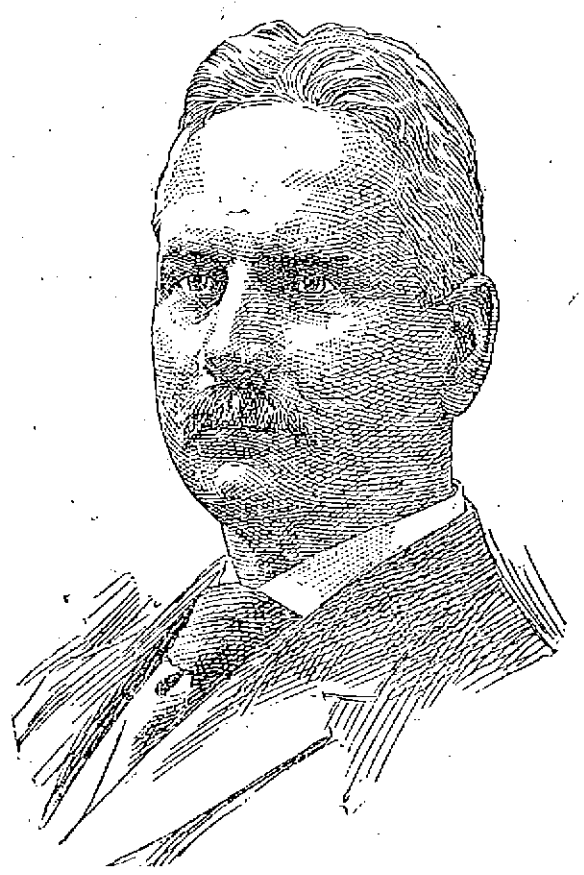

HUMPHREY O'SULLIVAN
Candidate for Democratic Nomination for Congress

Mr. Humphrey O'Sullivan today announced that he will be a candidate for the democratic nomination for congress in this district. Mr. O'Sullivan arrived at this decision only after repeated urging by prominent democrats of the district and by business men not identified with the party, to permit the use of his name. That Mr. O'Sullivan will be a strong candidate and will wage a very active and aggressive campaign goes without saying. Mr. O'Sullivan recently returned from, the Baltimore convention where he took a leading part in the councils of the democratic party. He has been averse to becoming a candidate for public office but strong influences and interests in the district have prevailed on him to change his mind and become a candidate. He has been assured of the strongest kind of support in the primaries and already hundreds of republicans have told him that in the event of his nomination they will vote for him on election day.

FAMILY BURNED BY AN EXPLOSION

Can of Paint Remover Went Up

BOSTON, July 20.—Three persons—a whole family—were burned, two seriously, as a result of an explosion of a can of inflammable paint remover on the third floor of 38 Custer street, Jamaica Plain, early last evening.

Thomas Monahan, 32 years old, who occupies the top floor with his wife, Annie, 28 years old, and son, Thomas Monahan, Jr., 9 years old, after supper lighted a candle, went into a bedroom and set it beside a can of paint remover. While he was mixing the solution with another substance the mixture caught fire and an explosion took place.

The material flowed about the room carrying flames with it. The curtains on a window caught and Mrs. Monahan, who was seated in the dining room, hearing the report, ran into the room, and attempted to smother the flames on the curtains with her bare hands. A brisk breeze was blowing through the opening and the curtains set the clothing of the woman afire.

Her cry of "I'm on fire!" brought her husband to her side and he tried in vain to extinguish the flames, but a mattress which was on his left side had caught and he was also afire. Both struggled, helplessly to smother the flames, and becoming panic stricken, husband and wife ran down stairs to the first floor, which is occupied by John Mackie and family. Mr. Mackie, who had heard the screams, was at his door when Mr. and Mrs. Monahan entered.

Grabbing Mrs. Monahan, who had been burned from neck to foot, Mr. Mackie rolled her in a blanket and smothered the flames.

Monahan threw himself on the floor in the parlor and rolled about, finally extinguishing the fire in his clothing.

WOMAN SHOT DEAD

MAN WHO WAS WITH HER FATALLY WOUNDED

ALLENTOWN, Pa., July 20.—Miss Lovina Price, 24 years old, of Scranton, Pa., better known here as Lowando Brown, was shot dead and William Free was fatally wounded in the room of the Price woman in this city today. The police are searching for Eric Schaeffer.

In a quarrel about the woman a year ago Schaeffer had his jaw broken by Free.

MORTALITY OF LOWELL

For the week ending July 20, 1912: Population 106,291: total deaths 31; deaths under five 14; infectious diseases 1; acute lung diseases 3; measles 1.

Death rate—15.17 against 16.63 and 20.97 for previous two weeks.

Infectious diseases reported—Smallpox 1, typhoid fever 1; scarlet fever 2; diphtheria 8; membranous croup 0; measles 8; tuberculosis 5.

Board of Health.

POLICE COURT DOCKET

Cases of Drunkenness Occupied Court

John Ryan was charged with being drunk but he pleaded "not guilty" at the top of his voice.

Patrolman Timothy Dwyer testified that he found Ryan in a helpless condition in a yard off Lawrence street shortly before midnight last night and sent him to the police station where he was booked for drunkenness.

Ryan charged the officer with falsehood.

Judge Pickman cautioned Ryan, stating that he would be arraigned on another offense if he did not keep quiet.

Testifying in his own behalf Ryan said: "I have a job to go to Monday with George H. Brown, the commissioner. I am a veteran of the Spanish-American war, but have been unable to work during the past few weeks owing to the intense heat."

The court found the man guilty and sentenced him to the state farm from which sentence he appealed. Ryan was then taken downstairs but was brought back in about five minutes and said he had changed his mind, that he would withdraw the appeal and take the sentence. He said he would prefer to go to jail than the state farm but the court refused to change the sentence.

Drunkenness and Profanity

Daniel Casey pleaded guilty to complaints charging him with drunkenness and using profane language. He was found guilty on both complaints and fined $6 for drunkenness and $3 for profanity.

Drunken Offenders

Henry Bechard, charged with drunkenness, was sentenced to two months in jail, appealed but later withdrew his appeal.

Nellie Kelley received a sentence of four months in jail.

John A. Smith was given a suspended sentence of five months in jail and Patrick Woods was given a suspended sentence of one month.

John McDermott was fined $6 and Charles Bell was sentenced to 15 days in jail.

ROCKINGHAM FAIR

FORMER SUN ARTIST IS SECRETARY OF BIG EVENT

Wilber L. Duntley, America's foremost horse artist and formerly connected with The Sun, has accepted the position of secretary of the Rockingham fair, which is to be held at Rockingham park next month, and he has started out on a hustling campaign to make the fair the biggest ever held in this vicinity. Being conducted in connection with the grand circuit races, the fair will be of more than ordinary interest to the horse lovers of the country. Mr. Duntley has had previous experience in the handling of such events, having served as secretary to the famous Rochester fair. Mr. Duntley has forwarded entry blanks to the sporting editor of The Sun and they may be had on application.

Time and experience have demonstrated that the Economy Fruit Jar is the best and cheapest jar to preserve with. The Thompson Hardware Co. has just received a large lot of these.

TO AVOID PASTY, SHINY, STREAKED COMPLEXIONS

(From Beauty's Mirror)

Those who abhor sticky, greasy, shiny, streaked complexions should religiously avoid creams, powders and rouges these heated days. There's no need for them, anyway, since the virtues of mercolized wax have become known. No amount of perspiration will produce any evidence that you've been using the wax. As it is applied at bedtime and washed off in the morning, the complexion never looks like a make-up. Mercolized wax gradually takes off a bad complexion, instead of adding anything to make it worse. It has none of the disadvantages of cosmetics and accomplishes much more in keeping the complexion beautifully white, satiny and youthful. Just get an ounce of it at your druggist's and see what a few days' treatment will do. Use like cold cream.

Another effective summer treatment—heat tending to cause wrinkles and flabbiness—is a skin-tightener made by dissolving 1 oz. powdered saxolite in ½ pt. witch hazel. Its use (as a face bath) leaves no trace.

MANY EXCURSIONS

Continued

Others went to Nantasket, while more visited Lakeview, Willow Dale and Canoble Lake park.

Otto Hockmeyer, superintendent and general manager of the Waterhead mills on Lawrence street, notified the employes of the factory that today would be outing day and that all were to enjoy a day at the beach. The employes made arrangements for the excursion and Nantasket was selected as the place to spend the day—and a little money—so last evening a notice was posted notifying all that the mill would not open its doors today. The employes were instructed to assemble in Merrimack square early and at 6 o'clock they were there with bells on. They occupied two special cars, which left the square at 6.45, and proceeded to Rowe's wharf, where they took the first boat for the beach. Upon arrival at Nantasket, the Lowell folks took in all the sights and had a most enjoyable time. They will return late this evening.

At Centennial Grove

At 6.40 o'clock this morning one large special electric with all seats occupied with merry makers, employes of the Martin Bros. Mfg. Co. left Merrimack square for Centennial grove, at Essex, where they are enjoying their annual outing. As the plant was closed for the day practically all the employes were present and each assisted in making the affair a pleasant one. The party was in charge of Miss Maker and she managed it in good style.

Messrs. Feeley & Adams Co.

The employes of the Messrs. Feeley & Adams shoe shop, which does business on Lincoln street, met in Lincoln square at 7 o'clock this morning and boarded a special car that left there at 7.45 and passed through Merrimack square shortly after 8 o'clock for Revere beach. This is the first outing of the company employes, but all were acquainted and made it enjoyable on the way to the beach. When the latter place was reached all the attractions were visited and many went in bathing.

Shaw Stocking Co.

The employes of the Shaw Stocking Co. are at Revere today, where they are having the time of their lives. They were a happy crowd of young ladies and in anticipation of the enjoyable time they were to have all joined in giving a great cheer as they left for the beach. Three cars were necessary to carry all who attended and each was comfortably filled. The party left the square at 8.15 and will leave the beach on the homeward trip at 7 o'clock. The trip was in charge of Overseers Robinson and White.

Middlesex Hosiery

One large carload of employes of the finishing room of the Middlesex Hosiery company went to Revere today. The party left Lowell at 12.15 o'clock. George Peters had charge of the arrangements.

Bigelow Carpet Employes

A number of the employes of the Axminster department of the Bigelow Carpet company boarded a special car in Merrimack square at 1.15 o'clock this afternoon and went to Revere beach for the remainder of the afternoon and evening. The party was in charge of William Smith.

Lawrence Hosiery

Two carloads of employes of the Lawrence hosiery, in charge of Delphis Pauline left Merrimack square at 1.15 this afternoon for Revere beach, where they joined the employes of several of the other Lowell hosieries, and had a great time.

Lawrence Boys Return Home

About fifty young men, members of the Lawrence Y. M. C. A., who for the past two weeks camped at Forge Village left today for their homes in the down river city. They traveled in a special car and went through Merrimack square at 3 o'clock.

At Revere

A number of Lowell people went to Revere today in a special "boat," the party being in charge of James Conners.

Another Hosiery

The employes of the knitting department of the Middlesex hosiery are down at Revere today, having left Merrimack square at 12.45 o'clock in a special for the popular beach. The affair was successfully managed by Miss Gill.

From Lexington

Two excursions from Lexington came to Lowell today. One car went to Willow Dale and the other to Canoble lake. They arrived in Merrimack square early this afternoon and then went to the parks.

Went to Revere

The fourth annual excursion to Revere beach, conducted by Mr. Eudore Morin of Aiken avenue, took place this afternoon. A special electric car containing 75 people, all employes of the Lawrence hosiery, left Merrimack square at 1.15 o'clock and proceeded to the great summer resort where a pleasant afternoon was spent.

Upon arriving at the beach many of the excursionists enjoyed a dip and later took in the many sights. The party will return to Lowell at 11 o'clock tonight.

POINT JUDITH POLO SEASON

NARRAGANSETT PIER, R. I., July 20.—The polo season at the Point Judith club was opened today with a match for the Narragansett cups between the Dryn Mawr and Piping Rock teams. The latter is one of the many new teams among the 17 entries this year and is formed of Long Island players. A feature of the opening event today was a ladies match between teams of feminine devotees of the game, made up on the field.

Play for the Overture and Watch Hill cups will be begun next week.

DANCERS!
—GO TO—
Lakeview
Where you are sure to have a most enjoyable time.
BRIGHT, SEARS & CO.
WYMAN'S EXCHANGE
Bankers and Brokers
SECOND FLOOR

Hot Weather Comforts

HAMMOCKS
75c to $6.50

BED HAMMOCKS
$5.50 to $15.00

ICE CREAM FREEZERS
1 pt. to 25 qts.
White Mountain is best

THERMOS BOTTLES
The New Thermos
1 pt. size, $1.00
1 qt. size, $2.00

BALDWIN TUMBLERS
Just what you need for an outing

Vacation Articles

No man wants to travel now-a-days without a
SAFETY RAZOR
We have all the best Safeties.
The Gillette is Best.....$5
The Gem is a Gem.....$1

BUY A VACUUM BOTTLE
and you can always have a cold or a hot drink. We have these in Pints and Quarts with cases.

BASKETS
We have a splendid line of Picnic Baskets.

THE THOMPSON HARDWARE CO.
254-256 MERRIMACK STREET.

MANY PETITIONS FILED FOR STREET IMPROVEMENTS

Hearings Were Granted by Commissioner Brown to a Number of Parties Last Night

George H. Brown, commissioner of streets and highways, gave hearings in the aldermanic chamber at city hall last night on petitions for street improvements.

John J. Hogan appeared in favor of a petition for the paving of Lincoln street to Tanner street. He said the street was in a very bad condition and he understood, he said, that old paving blocks might be used to good advantage there. Commissioner Brown said that he has no old paving blocks, they having been used in the paving of Middlesex and Aiken streets.

Hon. James B. Casey, of the Ideal Comb company, urged the necessity of the improvement asked for. He called attention to the fact that that section of the city is a busy manufacturing section and Lincoln street is a very busy thoroughfare. He hoped the commissioner would recommend a loan order for the paving of Lincoln street and that the municipal council would act favorably in the matter.

Robert F. Marden and others petitioned for the widening of Rogers street between Nesmith street and Knapp avenue. John H. Murphy, secretary of the board of trade, said that when the petition was presented the petitioners were not aware of the "deplorable" condition of the city's finances and the petitioners were willing, he said, to modify the petition, and would ask that only a small portion of the street be widened this year.

W. B. Coburn appeared in favor of the acceptance of Barker avenue, between Billings and Ludlam streets. He said that the street is very sandy at the present time. Jerome Champagne was also in favor of the petition.

On the petition of J. Henry Dunham that a portion of Stackpole street be watered, Mr. Dunham appeared. He said the street is very dusty, and that most of the residents desire the laying of the dust. At the present time the street is watered as far as Alder street. H. C. McOsker also favored the petition. W. E. Badger, representing the Locks and Canals, said his company had never objected to sharing the expense of any improvement on the street. No benefit could accrue to the company by such watering, inasmuch as the northeast side of the street is vacant. He suggested that the assessment of the company be lowered as a result.

Citizens of Otis and Bourne streets appeared in favor of having the two thoroughfares in question put into proper condition. Appropriations for the repair of the streets have been made on two occasions in previous years, but were expended for other purposes. The petitioners for the work, however, did not know until they appeared last night that there is no money for the work. Commissioner Brown said he would do the best he could about it.

Patrick F. Gilbride favored the acceptance of Wilton avenue and asked that its name be changed to Gilbride terrace.

MERRIMACK SQUARE THEATRE

"A Bachelor's Dilemma," a farce comedy, presented by Mortimer Snow and company at the Merrimack Square theatre next week, is to be featured as one of the best offerings which Lowell theatregoers have had an opportunity to enjoy in some months. The piece itself is especially well put together, has a plausible story to unfold, and contains many bright and enjoyable bits of amusement. Those who have seen it are unanimous in pronouncing it far above the average. With Mr. Snow and a capable cast interpreting it there is not the slightest doubt of its success during the coming series. It will be adequately staged and every attention given to detail. Mr. Snow is well and favorably known in Lowell, where he has appeared on several former occasions. His last engagement at the Merrimack Square theatre was marked by one of the biggest successes scored at this playhouse in two seasons. His popularity extends all over the New England states and the east, where he has played in stock the leading companies of this section. No doubt his many friends and admirers of Lowell will turn out in large numbers to greet him on his return.

Others to appear on the bill are the Mexican Herman in an entirely new act that's said to be superior to his former offering. As a magician and illusionist Herman has very few his equal.

Johnson and Wentworth, known as "The Fashion Plate Vocalists," are unusually clever entertainers. Both are good singers and their wardrobe is most expensive. Miss Alice Bagley will be the week's soloist, and the photoplays will be all new and novel.

For the sacred concerts Sunday afternoon and evening Manager Carroll will give the following excellent program: Foreman and Foreman, Joyce and Philts, Max Holden, Copeland and Payton, De Grant and McClennan, and others, as well as the best photo-plays. Remember this playhouse is always cool and comfortable. Continuous performance.

FOR PROGRESS A CLEAR TRACK

In addition to the fourteen and a half millions spent for completed improvements there are

$15,576,411.24 authorized for improvements now under construction; of which over half are finished today.

Of This New Fifteen Millions

the equipment of freight cars to meet the requirements of the Safety Appliance Laws will require $348,600.00.

More Facilities, More Efficiency

The BOSTON and MAINE Railroad

WE CARRY A COMPLETE LINE OF

HOUSEHOLD FURNISHINGS

AT LOWEST PRICES, AND ARE SOLE AGENTS IN LOWELL FOR THE CELEBRATED

CRESCENT RANGE

PETER DAVEY

134 MARKET ST. TELEPHONE CONNECTION 79-2

FURNITURE DEALER. UNDERTAKER. FUNERAL DIRECTOR

ST. ANTHONY'S LAWN PARTY PROVING A GREAT SUCCESS

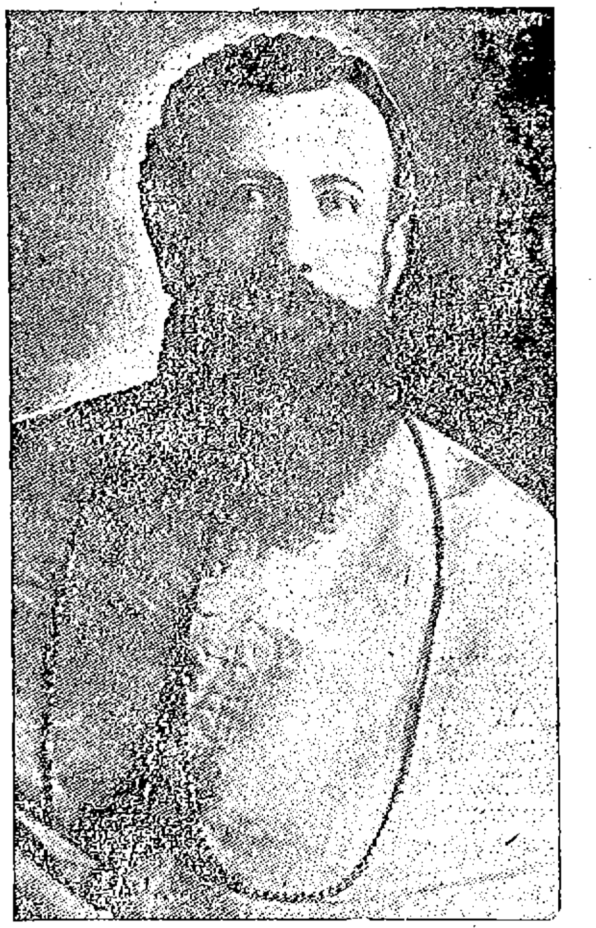

BISHOP DA SILVA

Grounds Adjoining the Rectory Are Beautifully Decorated—Bishop Da Silva in Charge

The grounds adjoining St. Anthony's rectory in Central street were last night the scene of a very large gathering, the occasion being the opening of the lawn party which is being given for the benefit of the church. The grounds were beautifully decorated with flags representing all nationalities as well as with Japanese lanterns and electric lights. The tables and booths were also beautifully decorated and presented a pretty sight.

A delightful musical program was given by a large choir under the direction of Miss Lulu Ginty with Miss Itese Damos as soloist, while a hurdy-gurdy also supplied good music. Those in attendance at the tables and booths reported a very good business throughout the evening.

A program of sports has been arranged for this afternoon with prizes for the winners in each event. Next week the Colonial orchestra will help to make the affair a still greater success on the musical side.

Bishop Da Silva and Fr. Villela have general charge of the affair, and the ladies in charge of the tables are as follows, each with a large corps of assistants: Ice cream, Mrs. Rose Salome; candy, Mrs. George Wilkins and Mrs. Harriet Sheehan; lemonade, Mrs. Alice McQuade; bargainland, Mr. Geo. Cliff.

SUNDAY CONCERT AT LAKEVIEW

The following programs have been arranged for the Lowell Military band for the concerts at Lakeview tomorrow:

March, Stabat Mater ....Loosey
Overture, Orpheus ....Offenbach
Waltz, Fortune Teller ......V. Herbert
Selection, Broadway Review ...Lampe
Cornet solo, selected,
Mr. F. J. Dolan
Remick's Medley, No. 12........Lampe
a—Serenade, Ye Old Church Organ, Chambers
b—Mazurka, Amoroso ....Navano
Selection, Il Trovatore ....Verdi
March, Second Conn ....Reeves
Star Spangled Banner

7.30-9.30

March, 16th Regiment ....Loosey
Overture, Nabucodonser ....Verdi
Duet for cornets, selected,
Messrs. Dolan and Mores
Waltz, Symposia ....Bendix
Selection, Sunny South ....Lampe
Medley, Rossitter's No. 5.....Rossitter
Selection, Romeo and Juliet....Gounod
Serenade, Love's Sentinel ...Rathburn
Selection, Pink Lady ....Caryll
March, Imperial ....Bagley
Star Spangled Banner
William Regan, Director.

LAKEVIEW THEATRE

For the next week's attraction at the Lakeview theatre, the management announces the appearance of a new stock company which will open its engagement at this popular resort in the dramatic production, "The Hand of Man," under the direction of the Downing Amusement Co. Of chief interest in this announcement comes the news that heading this excellent company will be the talented young actor, Prince Elwood, who brings a wealth of years in experience and a most pleasing personality toward the various characters that he will essay for the coming week's engagement. Prince Elwood has the support of a very able company and will be seen in some of the masterpieces of American drama, adequately staged and presented. "The Hand of Man" is an intensely dramatic play that abounds in the sort of situations that hold the interest from curtain to curtain.

CANOBIE LAKE THEATRE

"The Lass and the Laddie" will be seen at the Canobie Lake Park theatre next week, with two performances daily, commencing Monday afternoon. The company includes a specially selected cast of competent vocalists, comedians and dancers; and a splendid chorus of young ladies who know how to wear costumes, who can sing and who can dance, the three cardinal requisites for a good show girl. The "Lass and the Laddie" brims over with ludicrous situations and bright and tuneful melodies that haunt the memory for weeks.

Cast of characters:

Lincoln Penny, the good penny, Karl Covey
Nicholas Penny, the bad penny, Joe. Sullivan
Hugo Wright Back, Lincoln's friend, Roe Reaves
Mrs. Katherine Penny, Nick's wife, Edith Edwards
Rover Bruno, a policeman...Lee Allen
Ann Elizabeth Bryon, Lincoln's sweetheart .... Lucia Arnold
Sandy McGregor, a servant, Joe Daniels
Bryan Roosevelt, an unknown, Jack Dempsey
Miss Scott ....Elsie Lind
Miss Wallace ....Mabel Knowles
Miss MacCleve ....Betty Arnold
Miss MacNevin .....Evelyn Raymond
Miss Douglas ....Ethel Waters
Miss Gordon .....Florence Meredith
Chorus of butlers, servants, friends, etc.

LAKEVIEW PARK

There will be band concerts Sunday afternoon and evening at Lakeview park. Tuesday evening there will be another big free display of Italian fireworks with the Egyptian Stapella as the big spectacular feature of the exhibit. Many new novelties will be introduced.

The attraction at the theatre every afternoon and evening of next week will be "The Hand of Man," which will be very capably presented by the Downing Stock company.

LAKEVIEW DANCE HALL

The Lakeview dance hall is so situated that even on the hottest day of the year it is quite comfortable there, and this fact is now generally known by the dancing public. The crowds at the hall during the past few weeks have been much larger and all are beginning to realize that a ride to the lake and a few dances on the best floor within 25 miles of Lowell constitute a most enjoyable evening. The music at the hall is one of the pleasing features of the place, for Kittredge's orchestra is reported by not only Lowell people, but by many out of town visitors to the resort to be one of the best ever listened to. Preceding both the afternoon and evening sessions an instrumental concert is given. The vocal selections by John Y. Myers add greatly to the evening's program, and his robust voice resounds through the hall with inspiring effect. Tomorrow at the fountain the thirsty may call and secure refreshing drinks, concocted by expert soda dispensers. Dancing will be held at the hall every afternoon and evening, and all visitors, whether dancers or not, may stroll around the pavilion or sit and listen to the entrancing music.

THE KASINO

"I don't understand how anyone who enjoys dancing can stay away from the Kasino," remarked a pretty miss to her friend. "Don't think for a moment that they do stay away," replied the other. As a matter of fact, about everybody in Lowell of dancing propensities has enjoyed Kasino orchestral music, and now it is not unusual to find people present from Lawrence, Haverhill, Nashua and Manchester. The reputation to the Kasino as a well conducted amusement resort has spread far beyond Lowell's boundary lines. Every afternoon and evening a free concert is given, in which cornet solos by Roscoe McDaniel and James H. Buckley are a conspicuous feature.

If you want help at home or in your business, try The Sun "Want" column.

One More Week

We have arranged to have Spalding's Specialist stay with us another week to explain the use of

Spalding's Wonderful Plasters, one of the Greatest remedies for RHEUMATISM, Sciatica, Neuralgia, Lumbago, Sprained Joints, Kidney and Liver complaints, Coughs, Colds, and Lung Trouble, Pleurisy or Gout.

How these plasters Absorb Uric Acid from the blood in cases of RHEUMATISM. How quickly they relieve Lumbago or Lame Back. How they work for Kidney and Liver Complaints. Coughs, Colds and Lung trouble.

All this information will be given FREE by Spalding's Specialist between the hours of 9 to 1 and 2 to 6, at our Patent Medicine Dept. Remember This Week Only.

119-123 Merrimack Street.

IF AT ALL PARTICULAR DRINK MOXIE

Clean, Wholesome, Refreshing

Prepared under Hygienic conditions

PUBLIC APPROVAL

THE MOXIE COMPANY

SOLE PROPRIETOR AND MANUFACTURER

BOSTON——and——NEW YORK

PUBLIC APPROVAL

GOING TO EUROPE

The following Lowell people are booked through Murphy's agency, sailing from Boston next Tuesday on the Cunard line steamer Laconia for Europe: Mrs. S. E. B. Shepard, Mr. and Mrs. A. Richardson, Mrs. Annie L. York, Mrs. Martha Cowman, Miss Nora Finnegan, Miss Mary E. Nolan, Mrs. Annie O'Donnell, Miss Gertrude J. Maddam, Miss M. A. Mitchell, Mrs. Mary Barron, Miss Margaret Naughton, Miss Annie Keogh, Mrs. Alice Needham Master Sydney Needham, Miss Sarah McAloon, Mr. Hunter Beveridge, Miss Elizabeth Morgan and Miss Janet Miller.

Sailing on the Allan line steamer Parisian for Glasgow next Friday are: Miss Susan McMullen and Miss Mary Murray.

Lowell, Saturday, July 20, 1912

A. G. Pollard Co.

THE STORE FOR THRIFTY PEOPLE

Basement Bargain Department

BOYS' CLOTHING SECTION

Boys' Wash Suits

NOW MARKED DOWN

Boys' Wash Suits made of good material in all the latest styles and nicely trimmed; now marked down at cost and less.

Boys' Wash Suits, Russian and Sailor styles; made of good chambray, ginghams and printed cheviots. 50c and 75c values, at, suit.............. 43c

$1.00 and $1.25 Wash Suits, at.............. 85c

Suits made Russian style with military and sailor collars, also sailor blouse suits, made of good galatea, linene, gingham and one chambray, for boys of 2 1-2 to 10 years.

$1.50 to $2.50 Boys' Wash Suits at, each.............. $1.29

Boys' Wash Suits, made of best material; fine galatea, repp, linene and woven madras; made in the very latest models and nicely trimmed, Russian style with military and sailor collars; also sailor styles for boys of 2 1-2 to 10 years.

KHAKI PANTS

Boys' Long Pants, made of good government khaki cloth, for boys of 13 to 18 years. Regular $1.00 values, at, pair.............. [illegible]

LATEST DESIGNS IN WOMEN'S WEAR

THE ❁ SUN ❁ FASHION ❁ PAGE

FEMININE HINTS AND NOVELTIES

SOME INTERESTING FRENCH GOWNS SEEN AT NEWPORT

A Callot Creation Showing Braid Used with Chiffon

Druihle's "Biarritz" Model of Eyeletted Taffeta.

The White Coat with a Dark Skirt is Particularly French

Martial Armand Model in Green Taffeta and Gray Net

Fine Net Combined with Heavy Lace by Francis

Beer Gown Showing the Broad Collar at the Back.

Knife and Box Pleatings Hint At a Change of Skirt-Lines for Autumn = Satin Rather Than Taffeta the Late Summer Favorite = Linens and Dimities Worn Before Lucheon Hour = Handsome Gloves.

LIFE moves on oiled wheels at Newport. Everywhere one turns is the beauty, the comfort, the luxury that only great wealth can command. Fine old trees, artistic homes, brilliant equipages, shaded, well-watered streets, smart shops—when one feels the shopping fever coming on—delightful dining and tea places within motoring distance, perfect tennis and golf courts when one feels inclined for exercise, luxurious bath-houses on a faultless bathing beach—it is all so agreeable to the eye and the taste with nothing to jar or irritate, unless it be the consciousness that one is only a sojourner in this elect summer paradise and not a part of the fascinating and exclusive social life therein.

Newport functions have all the formality of town affairs, and quite as elaborate and costly gowns and jewels are required for the Newport season of balls, dinners and teas as are needed in town in the winter, at the height of the opera season. Visiting notables are entertained with a round of gay affairs; and through July and August the fashionable "cottager" at Newport has little chance to recuperate from a trying winter season.

Informal Tub Frocks Worn in the Morning.

The Casino is the rendezvous before luncheon, and the tennis courts—perhaps the most perfect in the world—are the center of interest at the Casino. Much linen is being worn in Newport this summer, during the morning hours and the little tub frocks of pastel colored linen are sweetly simple and girlish, though many of them have evidently cost tidy sums. Pale yellow or buff linens are particularly smart and many of these have buttons and minor trimmings in white. Pale pink is also a favorite shade for the morning tub frock. Lavender is a fascinatingly dainty tint but the sun soon turns it a grayish white and its life of loveliness is brief. Most of the linen frocks noted at the Casino have had peplum arrangements below the waist, and a smart looking leather belt around the waist itself. Pretty girls who can beg or borrow massive brass belt buckles from young naval officers, wear these buckles mounted on narrow belts of red leather, with white linen tunic suits, short enough in the skirt to display trim white buttoned buckskin boots, and a Panama hat bound with a red ribbon, matches the red leather belt.

Dainty Dresden China Frocks Hail From Paris.

A very pretty bride of the spring, just returned from a honeymoon in Europe, has brought with her some adorable Paris frocks over which Newport is raving. These little frocks are in what the Parisian couturier called "Dresden China" colors and their dainty blues, pinks, lavenders and buff tones, with a froth of lace frills and little pink roses here and there do suggest the cunning little Dresden china figures which used to stand on every well appointed parlor mantelpiece a generation ago. One of the frocks is of very soft, pale pink chiffon taffeta, slashed away at the left side of the skirt to show a trio of soft little petticoats, one of embroidered white lawn, not over a yard and a half wide; the next of pale mauve chiffon trimmed with a frill of Mechlin lace, and the third of wild rose pink chiffon hemmed with Mechlin lace. The frock has a tunic-coat of pink chiffon cut away in front and edged all around with Mechlin lace above which is a narrow band of turquoise blue satin. On the lace, following the line of blue, are the tiniest roses, forget-me-nots, pansies and pale green leaves. The sash of turquoise blue satin ribbon is tied in a loosely draped loop-bow at the back. Boots of pink satin with small glass buttons completed this lovely little dinner-dance costume in Dresden coloring. Another "Dresden china" frock was in shades of pale blue, shell pink and lilac, and there were also three petticoats of chiffon, each in a different shade. Over these petticoats was a draped tunic of shadow lace, confined at the waist under a pale blue satin sash with silver tasseled ends. The lace tunic reached just above the waist, the top of the bodice being of net sprinkled with crystal beads. Satin boots of pale blue with crystal buttons acompanied this costume.

Lace and Buff Taffeta Combined by Francis.

One of the most charming afternoon costumes noted at Newport this year, is a combination of dotted cream net and real Cluny lace over a foundation of buff colored taffeta. Buff colored chiffon between the taffeta and net makes the gown very soft and graceful. This costume is illustrated today and is typical of the beautiful lace afternoon frocks brought out by Francis this season. This couturier numbers among his patrons women of the most exclusive sets of England and Paris, and even royalty goes to Francis, whose styles are always graceful and feminine and never conspicuously bizarre. The lace gown pictured is exquisitely graceful in line and the trimming of real Cluny makes it very costly, though its simplicity gives it an unaffected, girlish suggestion. It is worn with a pale pink chip hat with pink ostrich plumes and a dull gold ornament set with pink coral. The sash is of black velvet and buff satin, and boots of patent leather with gaiter tops of buff colored suede fastened with small black buttons give a French touch of completeness.

The New Sailor Collar Hangs Only at the Back.

The latest Paris notion is a huge sailor collar that hangs over the back of the frock but shows not at all from the front. One of these collar motifs is illustrated in the Beer gown of smoke gray charmeuse, designed for afternoon bridge wear in the Newport colony. This gown combines the fashionable gray shade with a brilliant flamingo red, the red appearing in two discreet touches: one in an underlaid motif on the lace collar and the other in a plume, nestling among white plumes on the hat. The gray bodice of the gown, draped in transverse tucks which give a graceful fullness, opens at the front to show a smart little waistcoat of white satin buttoned with glass buttons. Over the waistcoat, but under the gray bodice, is a transparent yoke of pale gray chiffon which ends in a tall, well fitting stock collar. Long gray silk gloves with self colored embroidery, and boots of gray satin with glass buttons complete the costume.

Satin seems to be Fashion's prime favorite, after all, though taffeta in the soft, chiffon weaves, is much used. The new frocks that are coming from Paris, however, are of satin rather than taffeta and are a bit darker and more subdued in coloring than the gay shot taffetas of early spring. The snow white coat with a skirt of very dark taffeta is particularly new and particularly Parisian. Several of these strongly contrasting coats and skirts have been noted at Newport during the past fortnight and a stunning model, combining a white serge coat and a skirt of navy blue charmeuse, is pictured. The coat has all the eccentricity of cut that marks this season's modish models and slopes very sharply from front to back. Bands of navy blue velvet, held under huge buttons of pearl and cut steel, pass under the bust and around the arm, ending beneath an odd little cape lined with navy blue satin and attached to the coat at the back with three steel buttons. These buttons are used down the front of the skirt—the only feature that shows a relationship between the two garments.

Taffeta Afternoon Costumes at Newport.

Two of the many attractive taffeta frocks noted at early Newport functions are reproduced on today's page. One of these costumes is a Martial Armand model of shot green and black taffeta with trimmings of dark green net and bands of pale gray taffeta on which are gray embroidered dots in the color of the gray net. The coloring of this Martial Armand frock is unusual and striking, though the green is not brilliant enough to be crude or unpleasing. Black patent leather oxfords with smoked pearl buttons peep out under the rather long skirt and a black parasol lined with green further subdues the green of the taffeta. This frock is very modish in that it has long sleeves, and the neck is also demurely high—with a tall stock collar and yoke of net.

The second taffeta costume is one of Druihle's interesting "Biarritz" models with embroidered eyelet work done directly on the silk. The taffeta is a lovely shot weave of pale gray, shell pink and lavender in a mother-of-pearl effect, the lowest of the three embroidered flounces falling—or rather being lifted—over a petticoat of shot pink and gray silk. The black velvet bow and black handbag add knowing color touches to this symphony in grays and pastel tints. White silk gloves embroidered in pastel pink and lavender, and buttoned oxfords of white suede accompany the Druihle frock.

Queer Waved Braids a Promise for Fall.

Another Callot creation, designed for Newport wear this month, is trimmed with the new waved braid which is particularly chic just now. The new braid may be smart but that is all one can say for it—it certainly is not graceful and it is too bizarre to be elegant, though its high price puts it in the rank with exclusive trimmings. The Callot gown shows this waved braid used with black chiffon over faint pink satin. Appliques of orange satin under the braid, in combination with the pinkish tone of the black chiffons over pink produce a very rich, Oriental coloring.

THE VEIL of the SUMMER

THE veil of this summer shows a tendency to cobwebby qualities—filminess of mesh, softness of texture and shadowiness of pattern. The proper veil serves to set off the face, not to obscure it; and should subordinate itself, so to speak, to the individuality of the wearer. So we find that glaring, and obtrusive patterns are very much modified when in evidence at all. Durability too, in spite of the gauziness, is a virtue of the summer veil, for it is usually of silk or firmly woven net.

Those veilings that have the soft fleeciness of the Shetland finish are more than ever in demand, from the plain meshes to the most elaborate designs. These are irregularly woven to have almost a hand-made effect. Some of them are like the finest tissue yet are firm and durable, just with a suggestion of shadowing in the irregular mesh. The patterns grow more and more elaborate, always in the shadowy effect, until they come to the heavy border, with design covering the whole fabric. Shadow patterns are also carried out in designs of coarse thread, scrawled through the body of the veil, either in the plain or in the Shetland meshes, white on black and black on white.

White Shetland veils are especially in demand for summer wear and nothing is so pretty, with the all white costume, whether the veil be a draped or face veil model.

There is the usual variety of plain mesh face veils, from the fine weave to the very coarse mesh. A smart novelty in these is a six sided net, most effective in the coarsest thread, both in black and white. A four sided or square shaped net is also shown.

Small dots hold the place of preference in all dotted veilings. The dots may be of chenille or other applied material or woven in the pattern, but they must be small to be desirable from the standpoint of taste and fashion. These small dots are almost invariably arranged closely in clusters or are thickly scattered over the mesh. Clusters of small dots are used, too, with other patterns. A few of them will follow the axis of a leaf or flower or form the center of a conventional design. One wide meshed veil shows a chenille dot around which the thread of the mesh runs into a fine spider web. Another is a maline net with a slender leaf pattern run in thread, three dots following the middle of each leaf.

Dots Are Used in Clusters.

The double veil or double pattern is a most striking and stylish novelty of the summer, and one for which there has been a great demand. One pattern is seemingly woven over another—a very filmy mesh, for instance, will be intermingled with a wide one in coarse thread or fine chenille. Often one pattern is in black and one in white, thus heightening the effect. Such veils have usually a wide mesh and the patterns are simple, yet maline is sometimes made use of for the purpose.

Outline patterns in heavy thread also give the doubled appearance when a flowered or scroll design is sprawled over the veil. Occasionally there is the actual doubled veil, white, with black dotted maline, or maline with chiffon, for example, tacked or joined by the dots.

Bordered veils for draping over large hats are shown in a delightful variety led off of course by Chantilly which comes in all styles and prices and is always rich and effective. Shetland Chantilly, with the shadow designs in flowered or scroll patterns, is the draped veil, par excellence, of this season. Often the body of the veil is in a plain net with a narrow or a wide Chantilly border, but usually the pattern runs over the whole face of the veil in small and scattered or heavy and rich effects. One shows a thistle leaf, flower and design, another a tulip pattern, set in the border and lighter toward the top. While these patterns are large and effective, they do not by any means obscure the features of the wearer.

Brussels, maline and the fine nets show very effectively in the draped veilings. One of these is a Brussels net with a pattern like a princess lace woven in and running all over it. One other with a square mesh has a thread design in a cobwebby outline in flower, leaf and bud, forming the border and covering the veil. A striking Russian dotted net, that is, a net with the dot woven instead of applied, uniformly dotted, has a white border on a black ground and a black border on a white ground.

Border veils that are very pretty and smart can readily be made at home with a little expense by sewing Chantilly, Shadow, or Valenciennes, around the three sides of a length of some stylish veiling.

These draped veils come usually in one and one half yard lengths and are worn over large and small hats. While they are wide enough to fall to the shoulder line, some of them, especially the made ones in mourning veils, fall considerably below—a mode somewhat extreme, but not unbecoming to the slender figure.

Wash nets for draped and face veils are most practical for summer wear, for a little warm water and soap and scarcely any pressing means the immaculate veil for outing wear. The best ones are in so-called real net, Brussels, princess applique, border and scroll designs and dots.

One Pattern Over Another Now the Mode.

THREE WERE ASSAULTED BY HAVERHILL STRIKERS

Woman Was Cut in the Face—Strike of Strike Breakers is New Situation

HAVERHILL, July 20—Sarah Kladky, her husband, Israel, and Albert Shapiro, employes of the Phoenix Leather Remnant company, where the cutters have struck, were assaulted last evening when they left the factory.

The woman was cut in the face but the men were able to escape without injury. They claimed their assailants were strikers identified with the I. W. W. The woman is bookkeeper for the concern, her husband foreman, and Shapiro a cutter.

A strike of strike-breakers was the only incident of the strike situation yesterday, although at one time there was danger of an attack on some of the factories where strike-breakers have found work.

A crew of 17 imported workmen arrived Thursday night and another of 23 yesterday morning, coming from Peabody in response to inducements that a new factory was to be opened and outside help was necessary. When the Peabody workmen left their lodgings yesterday they were surrounded by pickets of the block cutters and persuaded to remain away from the factories.

When they learned that they had been imported as strike-breakers there were threats to attack the factories which had sent for them but they were held in check and no violence occurred. Other strike breakers had quit the ranks and joined the strikers during the day and in the afternoon there was a train load of them left the city.

The 9 o'clock mass meeting of strikers called for yesterday was not held, the I. W. W. members having been assigned to picket duty, which with 39 factories, three railroad stations and five transfer points required full ranks and every available man was detailed for a stretch of duty.

The strikers declare that there are no more men out today than yesterday, for the reason that every block cutter is now on strike. The dealers claim that they made their contracts under the old wage scale and cannot grant an increase without suffering big losses on contracts already taken and which have several months to run.

The strikers reply that the firms would induce profits but little if the demands should be complied with, for firms in Lynn, Salem, Brockton and Peabody pay more than one-third more for the same grades of work and make good profits.

The trouble in the Gale Shoe Manufacturing Company factory where the cutters went on strike Tuesday and declared an indefinite strike Thursday when they claim that the firm representatives refused to discuss matters with their committee, remained unchanged yesterday, but the superintendents and foremen are engaged with the firm now in drafting a scale which will be submitted to the strikers in time for them to return to work at the beginning of the week.

Everybody's Doing It

HAVING THEIR WORK DONE AT BAY STATE

It is now the good old summer time and people who are thinking of going on a vacation should look over their wardrobe and see what should go to the Bay State Dye Works for cleansing and pressing. Your work done in the best possible manner and by expert workmen and with the latest improved machinery. Follow the wise ones and go to the place where you will surely be pleased.

Bay State Dye Works

D. J. Leary, Prop. 54 Prescott st.

WHEN YOU ARE HUNGRY AND WANT A REAL

GOOD DINNER

TRY THE

LOWELL INN

Carroll Bros.

Plumbers, Steam Fitters and Sheet Metal Workers

36 Middle St. Telephone 1650

WANTED

Young lady at once to operate our electric cut out border machine in window. Apply to Mr. Wilson, local manager, United Wall Paper Stores of America, Nelson's Dept. Store.

DROWNED

All your sorrows, if they are caused from Piles, Old Sores or a Skin Disease, by using St. Thomas' Salve Price 35c. All Druggists.

ALLAN LINE

Boston to Glasgow

ONE CLASS CABIN SERVICE (Termed Second)

PARISIAN .....JULY 20
NUMIDIAN .....AUG. 9
PARISIAN .....AUG. 23
NUMIDIAN .....SEPT. 6

NO CATTLE CARRIED

Rate Glasgow or Derry, $45.00 up
Third Class, Glasgow, Derry, Liverpool, $30.25

DENIS MURPHY, 13 Appleton St.
FREDERICK B. LEEDS, 5 Bridge St.
H. & A. ALLAN, 90 State St., Boston

DANDELION

TABLETS AND PILLS

A Miracle as a Blood Purifier

Say thousands who have used them. A positive cure for Rheumatism, Constipation and Foul breath. Best remedy for Liver, Kidney and Stomach. Eliminates all poisons from the system, without griping. Purely vegetable and guaranteed under Pure Food and Drug Law. Free samples by request to SCHENCK CHEMICAL CO., 84 Franklin street, New York, 25 cents a box at

HALL & LYON CO., 67-69 Merrimack Street, Lowell, Mass.

CUT PRICES ON

Leather Goods

DEVINE'S

124 MERRIMACK STREET
Repairing Etc. Telephone 3168

M. H. McDonough Sons

UNDERTAKERS and EMBALMERS

Prompt Service Day and Night

168 Gorham St. Tel. 906-1

JOE JEANNETTE

ALLOWED JIM JOHNSON TO STAY SIX ROUNDS

PHILADELPHIA, July 20.—Jim Johnson stayed six rounds with Joe Jeannette last night at the Olympia A. A. Joe did little or nothing to prevent the overfat Johnson from remaining upright in the ring from gong to gong.

Jeannette looked to be in good fighting trim, and showed that he was in condition, as he did not turn a hair during the mixup. Johnson had a paunch, and Joe hit him enough times to kill half a dozen men had there been any steam behind his punches. Not once did he attempt to land on the face. Both men emerged from the fracas without a mark.

After the crowd began to hiss and call for the men to be taken off Johnson did cut loose and evoked cheers for the savage way he tore into Jeannette. Joe would go good naturedly back into a corner and smile contentedly while Jim worked himself into a perspiration in showering blows at his adversary.

Most of the time in every round was spent by the men pushing each other around, with Jeannette very careful not to let loose with anything that might make it uncomfortable for James.

DARROW TRIAL

HAS BEEN SUSPENDED UNTIL NEXT MONDAY

LOS ANGELES, Cal., July 20.—The suspension of the bribery trial of Clarence Darrow over today and tomorrow was apparently welcome to both sides in the long drawn out struggle.

Both sides held conferences throughout the day—the defense to arrive at a decision as to the next witness to be placed on the stand, and the prosecution to determine whether prominent business men would be called in the state's effort to controvert the story told on the stand Thursday and Friday by Lincoln Steffens.

Chief Counsel Rogers of the defense said that probably the next witness would not be decided upon until Monday.

WORLD'S RECORD

BROKEN BY CON WALSH OF THE SEATTLE ATHLETIC CLUB

SEATTLE, Wash. July 20.—Con Walsh, member of Seattle Athletic club, broke the world's record yesterday in the 56 pound weight event by throwing the weight 15 feet, 2 1-4 inches over a bar, or one inch higher than his own record.

The throw was made at an athletic meet here.

Comfort Your Stomach

And nerves, for both are one, when upset, tired, nervous or fatigued, with a hot dose of

Sanfords Ginger

Nothing better. Besides it's always healthful.

A delicious combination of ginger, aromatics and French Brandy. Look for the Owl Trade Mark on the wrapper, lest you get a cheap, worthless or dangerous substitute. Forty years the standard of purity, flavor and strength. Sold by all druggists and grocers.

How to Have Both Comfort and Beauty in the Modern Outdoor Dining Room

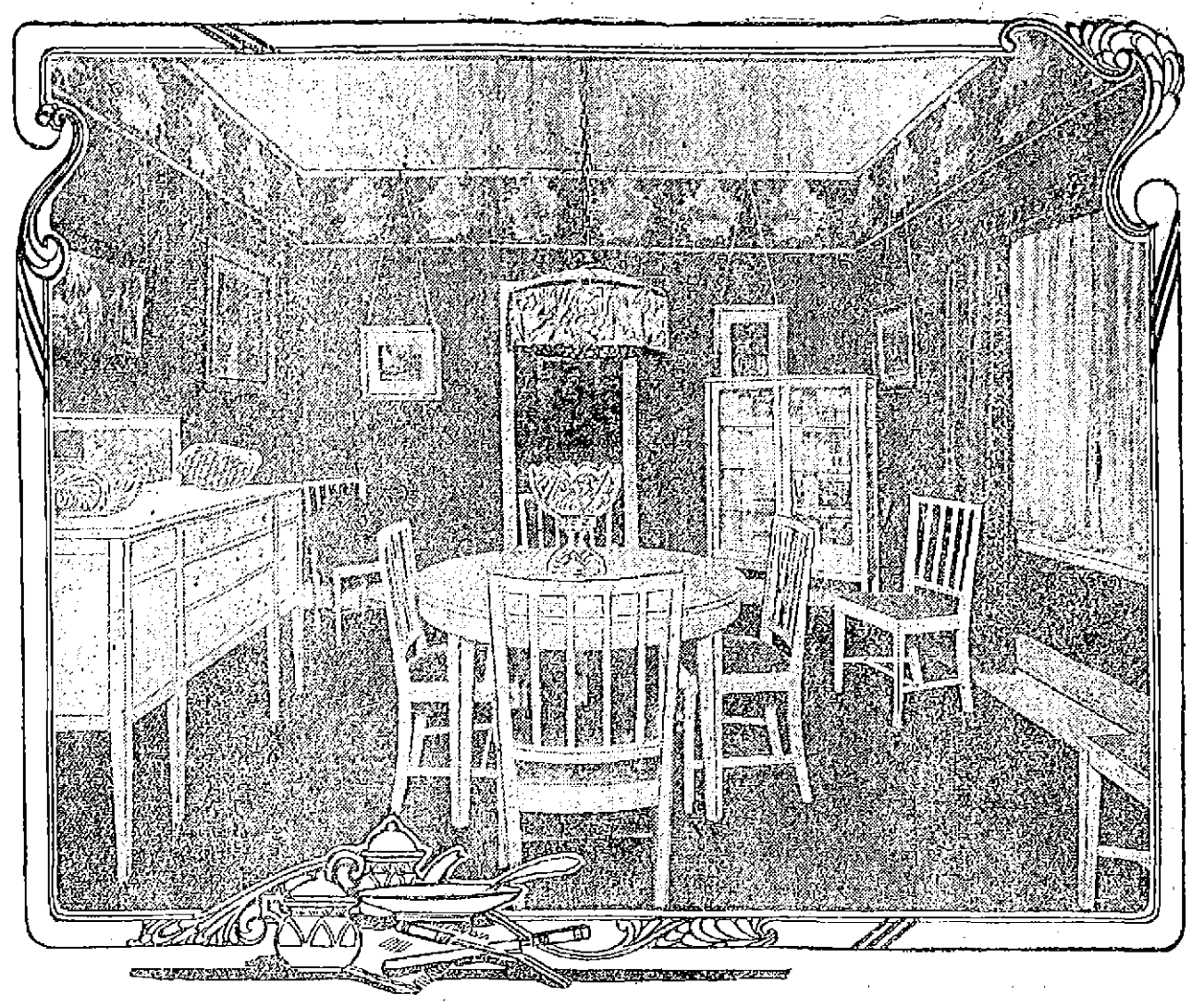

The delights of outdoor life are having a decided effect upon the architecture of summer homes. Sun parlors and porch parlors, with their charming decorations, are fixed features of home life nowadays, and some of the summer furnishings to be had for these apartments tend to make these places vie with the garden itself in attractiveness.

For floor coverings there are quaint effects in colonial rag rugs. Grass mats are also in favor, as they not only impart a cool and attractive atmosphere to the summer living room, but they are easily kept clean. The rag rugs, though, are a trifle newer and in a colonial house are more appropriate than the grass floor coverings.

For the outdoor dining room nothing could be in better style than the beautiful set of white enameled furniture seen in the illustration. The lines are simple and good, and the yellow and brown rag rug that adorns the floor makes a delightful background for the cool white furniture.

In furniture for outdoor porches and living rooms wicker is the most popular. Chairs come in almost every shape, from the stiff, straight variety to a couch chair, a particularly desirable shape for comfort being an adaptation of the old English wing chair. This has a high back and wing shaped extensions to the sides, with a writing rest arranged on the right arm and a magazine pocket on the left arm.

The latest couch chair is somewhat like a luxurious morris chair and is fitted with a very low seat, an adjustable back and a foot rest arranged beneath the chair, which may be drawn out. On either side of this commodious contrivance is a newspaper rack, and in the right arm is a little round hole to hold a refreshing glass of lemonade.

A handy stool to hold a jardiniere filled with a plant is designed to be reversed and serve as a scrap basket.

The rail of the porch, of course, is never forgotten in the decorative scheme. Rustic boxes filled with bright hued geraniums and marguerites with long, hanging vines give a graceful effect along the straight bare rail. When shaded with an awning in shades harmonizing with the other furnishings the porch parlor may become a place of recreation and a bower of artistic beauty.

The new awnings have fringe instead of the more usual and substantial scallops that we are all familiar with in these sun protectors. And in certain places a khaki colored awning finished with red fringe is most effective and wears much better than the striped awning material, which has an unpleasant fashion of fading and running when the summer rains play havoc with the canvas.

Chintz and cretonne offer no end of variety in pretty colorings for pillow and table covers and without these decorations would hardly seem complete, so fond have we become of their cheerful and dainty appearance. In both porch and garden furnishings hettery-skelteryness, that bane of American homemaking, should be avoided. Select some central plan, some dominant keynote, and stick to it.

THE REAL ESTATE SALES

Transactions Recorded for the Past Week

The following real estate sales for Lowell and suburban towns were recorded at the registry of deeds office during the past week:

Bessie E. Gates to Mary T. Walker, land on Old Meadow road.

Clara Witham to Joseph Landry et al land with buildings on Troy street.

Marcellus A. Patten to Annie Hardy, land in Lowell.

Sarah B. Gates to Annie Hardy, land with buildings on Third street.

Nellie Murphy to Ruth Kappler, land on Cosgrove street.

Amos F. Hill to Glidden Realty Company's trs. land and buildings on Middlesex and Appleton streets.

Lucy Emma Glidden et al, to Glidden Realty Company's trs., land and buildings on Middlesex and Appleton streets.

The Traders National bank of Lowell to Glidden Realty Co's trs., land and buildings on Glidden avenue.

Lucy Emma Glidden to Glidden Realty Company's trs., land and buildings, corner of Middlesex street and Glidden avenue.

The Traders National bank of Lowell to Glidden Realty Co's trs., land, corner of Middlesex street and Glidden avenue.

Lucy Emma Glidden et al., to Glidden Realty Company's trs., land, with buildings on Glidden avenue.

Lucy Emma Glidden et al., to Glidden Realty Company's trs., land with buildings on Glidden avenue.

Lucy Emma Glidden et al., to Glidden Realty Company's trs., land on Middlesex, Stevens, Marginal, Read, First streets, and Glidden avenue.

Frank Parker's admr., to Robert E. Achorn, land, with buildings on Chelmsford street.

Roza Y. Mello to Damiano De Giorge, land with buildings on Charles street.

Percival F. Burbank to Lizzie A. Burbank, land with buildings on Eighth avenue.

Onesime Gervais, et al., to Marie Louise Lyons, land in Lowell.

Walter H. Howe, et al., to John F. Howe's trs., land with buildings on Columbus avenue.

John F. Howe's trs., to Elizabeth F. Conley, land with buildings on Columbus avenue.

James H. Stewart to Frances C. Stewart, land on Bellevue street.

Arthur Genest to Zoe B. Knapp, land with buildings on Forrest street.

Florence M. Turner to Ella M. Bryen, et al., land with buildings on Florence avenue.

William J. Maguire to Samuel Silverblatt, land with buildings on Lakeview avenue.

Mary R. Watson to Grace M. Donaldson, land with buildings on South Loring street.

Mattie A. Swanton to Leila H. Quat, land with buildings on Parkview avenue.

Grace Delany et al, to Francelia A. Moores, land with buildings on Fayette street.

Rose A. Howard to Annie M. Gray, land on Ellsworth street.

Alma C. Titus to Mary Slavin et al, land with buildings on Stevens street.

Peter F. Kane's gdn. to Mary A. Noonan, land with buildings on Franklin street.

Mary A. Noonan et al., to Catherine Kane, land with buildings on Franklin street.

Arthur Genest to Susan McKelvey et al., land with buildings on Forrest street.

Aaron Blanchard's exor., to John A. Faulkner's trs., land with buildings on Talbot street.

Lena M. Hoyt tr., to Patrick Owens, land with buildings on Shaw street.

John F. Manahan's extx., to Samuel T. Moores, land with buildings on Appleton street.

Andrew C. Wheelock's extx., to Nazar Mousekian, et al., land with buildings on Central street.

Margaret Wheelock to Nazar Mousekian et al., land with buildings on Central street.

Margaret McPadden to Stephen D. Breen, land on Humphrey street.

Marion E. Hildreth's tr., to Margaret A. Bertrand, land with buildings on West Fifth street.

Henry A. Hildreth to Margaret A. Bertrand, land with buildings on West Fifth street.

Elizabeth Parker to Robert E. Achorn, land with buildings on Chelmsford street.

BILLERICA

Frank W. Coughlin to Edward V. Keating, land on Pinehurst avenue.

Albert H. Richardson to Owen K. McGuirk, land in Billerica.

George H. Shields, trustee, to Lena May Churchill, land in Billerica.

George H. Shields, trustee, to Henrietta M. Thompson, land in Billerica.

Isabella W. Talbot's executor, to George H. Hill, land in North Billerica.

CHELMSFORD

R. Wilson Dix to Ruth Kappler, land on Carlton and Sprague avenues.

R. Wilson Dix to Ruth Kappler, land on Carlton and Sprague avenues.

Elmer R. Sherburne to Margaret A. Greenwood, land in Chelmsford.

DRACUT

Jonathan Bowers et al. to Edgar C. Linn, land in Dracut.

Charles Callahan to Ferdinando Martino, land in West Kenwood.

Jonathan Bowers et al. to Celia Desmarais, land in Dracut.

Alice W. Cogger to Warren H. Blaisdell, land in Dracut.

Armidase Marcille to Bernard E. Flynn, land in Dracut.

Sarah E. Parker to Levi N. Parker, land on Parker street.

TEWKSBURY

John W. Rorke, trustee, to Dana Goldstein, land in Tewksbury.

Grace V. Nickerson to Jennie MacDougal, land in Tewksbury.

John Worth to Mary V. Reidy, land in Tewksbury.

William H. Lee to Frank H. Farmer, land in Tewksbury.

Albert M. Foster et al. to H. Louis Farmer, land in Tewksbury.

Grace V. Nickerson to Nora Magrath, land in Tewksbury.

TYNGSBORO

Jonathan Bowers et al. to Edgar C. Linn, land in Tyngsboro.

Jonathan Bowers et al. to Celia Desmarais, land in Tyngsboro.

WESTFORD

Mary A. Wright's executor to William R. Carver, land on Depot street.

Charles F. Varnum to Charles A. Blodget et al., land in Westford.

WILMINGTON

James E. Kelley to Moritz Schmidt, land with buildings in Wilmington.

George A. De Land et al. to Edward Macul, land in Wilmington.

Lyman F. Priest to Eugene V. Nupre, land in Wilmington.

PILES! PILES! PILES!

WILLIAMS' INDIAN PILE OINTMENT

Will cure Blind, Bleeding and Itching Piles. It absorbs the tumors, allays itching at once, acts as a poultice, gives instant relief.

For sale by all druggists, mail 50c and $1.00.

WILLIAMS MFG. CO., Props., Cleveland, Ohio

For sale by Falls & Burkinshaw.

AUCTION SALE

OF LAND AT WILLOW DALE PARK ADDITION

The New England Land company of Hartford, Conn., have acquired 60 choice bungalow, cottage and camp sites on this well known tract adjoining the sub-division which this company sold there last August, also two desirable cottages, and they will offer the same at auction on Wednesday, Thursday, Friday and Saturday, July 24, 25, 26 and 27.

It is hardly necessary to remind people familiar with real estate in this section what a most desirable location this is for bungalows, etc. The healthy and rapid development of that tract during the past year has proven its popularity and no doubt these 60 additional lots will be eagerly sought, particularly when they are obtainable at auction and can be bought on easy terms and under reasonable and proper restrictions.

As an extra inducement to attract people out to see this most desirable tract, the New England Land company has adopted a most liberal policy of free souvenirs, of which they will distribute no less than $1000 worth in addition to three elegant upright pianos valued at $350 each. It is not necessary to be a purchaser at this sale in order to obtain one of these elegant presents free. It is necessary only to be on the ground at the opening of the sale in order to participate in the free distribution.

Another inducement also by the holders of this property is the special arrangement for free trolleys which will run to the grounds, leaving Merrimack square on each day of the sale at 2 p. m.

The choice from 100 building plans is also offered free to every purchaser of a lot.

In addition to the lots there are two cottages already erected which will be sold to the highest bidder.

Further particulars of this auction sale will be found in the full page advertisement of the New England Land company on another page of this issue.

JUDGE THOS. J. ENRIGHT

Will Finish Pending Cases Before Taking Bench

Judge Enright will not assume his new duties for at least a week. It was expected that he would qualify in order to be ready to take up the business of the court on Monday morning, but Mr. Enright has considerable law business on hand and there are several assigned cases in the probate and superior courts which he will have to attend to before taking up the judgeship.

$500,000 DAMAGE

ENTIRE BUSINESS BLOCK AND CAR BARNS BURNED

VANCOUVER, B. C., July 20.—Fire destroyed an entire business block and electric railway car barns early today. A hotel and an apartment house were among the buildings burned. The damage is estimated at $500,000.

CARNEGIE DENIES REPORT

NORTH YAKIMA, Wash., July 20.—The chief of the Atanum tribe has received a letter from Andrew Carnegie denying the report published in eastern papers that he would give $750,000 for a council lodge for the Brotherhood of North American Indians in Washington, D. C.

EMPEROR OF JAPAN IS CRITICALLY ILL

Doctors Say His Brain is Affected

TOKIO, July 20.—The emperor's condition at 3 o'clock this afternoon was so critical that the ministers of state were assembled at the royal palace.

A bulletin, issued by the attending physicians, gives the history of the emperor's illness as follows:

"Since July 14 his majesty has been suffering from intestinal trouble. Great drowsiness followed the early attacks, this symptom increasing rapidly. On July 18 his majesty became unconscious and his brain was affected. On the evening of the 19th the fever suddenly increased, showing a temporary temperature of 104.7. The pulse rate was 104 and the respiration 38."

The court physicians in attendance on his majesty at 9 o'clock this morning diagnosed the case as acute nephritis.

Another bulletin issued from the palace at 3 o'clock this afternoon was as follows:

"The emperor has been suffering from diabetes since 1904. This developed into chronic kidney trouble in 1906."

The imperial princes have been summoned from their summer residences, and together with all the notables at present in the capital they repaired to the palace, where they await the latest news from the sick chamber.

It became known today that his majesty was unconscious from his illness yesterday.

THE RED MEN

OFFICERS OF PASSACONAWAY TRIBE WERE INSTALLED

Last night was a red letter night in the history of Passaconaway tribe of Red Men, the occasion being the installation of the recently elected officers and the presence of many out of town tribes. Sachem Edmund Whitney presided and read a communication from the great sachem, Theodore R. Esmond of Holyoke, giving an account of the meeting of the deputies and their duties.

The deputy grand chiefs of Passaquoi tribe of Haverhill, including Deputy Grand Sachem Joseph H. McNabb, Deputy Great Prophet Frank Bixby, Deputy Great Senior Sagamore Wm. A. Lee, Deputy Great Junior Sagamore James Welch, Deputy Great Sannap George Pettingill, Deputy Great Guard of the Forest Richard B. Fitzgerald, Deputy Grand Guard of the Wigwam Albert Thornton, Great Warrior John Welch, Great Brave Fred O. Marshall, raised up the chiefs to their respective stumps as follows: Prophet, Edmund Whitney; sachem, George E. Ryan; senior sagamore, George Sharkey; junior sagamore, Thomas B. Sellers; chief sannaps, George Houle and Charles Kittredge; guard of the forest, George Frost; guard of the wigwam, Leonard Steele; warriors, Chas. Martin, Walter K. Smith, Fred O. Marshall, George O. Spalding; braves, Richard Fowler, Rufus A. Maxfield, Archie Leckie, D W. Sutherland.

The deputy, on behalf of the tribe, presented the retiring sachem, Edmund Whitney, a beautiful past sachem's jewel, emblematic of the order. The recipient responded in a fitting manner.

Past Grand Sachem Oliver A. Libby presented to the tribe a handsome past sachem's sash to be worn by the deputies of this tribe. The tribe extended a rising vote of thanks to the brother for his generosity.

The sachem appointed the following committees: Relief, J. H. Hickey, D. E. Starkey, E. Crompton, E. Whitney; entertainment, G. Houle, E. Crompton, C. H. Kittredge, William Long and D E. Starkey.

After the council fire was quenched a goodly supply of corn and venison was served by the following committee: G. A. Foote, J. H. Hickey, F. O. Marshall, G. O. Spalding, D. E. Starkey and C. H. Kitredge. Remarks were made by the grand chief and the newly installed officers

BOY NOT DROWNED

RIVER WAS DRAGGED FOR HIS BODY

At 5.30 o'clock yesterday afternoon a boy named John Clark, residing at 259 Fayette street, reported that he saw a chum of his, Robert McCarthy, of 28 Charles street, sink beneath the waters of the Concord river. Immediately Undertaker McDonough was notified, and a short time later he was on the scene of the supposed accident with several of his men. They dragged the bottom of the river for some time, during which time a large crowd gathered on the Andover street bridge, expecting every minute to see the body of the drowned chap come to the surface.

After working for nearly a half hour without any success, the men gave up the job and a few minutes later the missing lad came down the street surrounded by his friends, and the hero of the hour. Though they were glad that the child was safe, the searchers were none too pleased at their needless labors.

No More Restless, Sleepless Nights

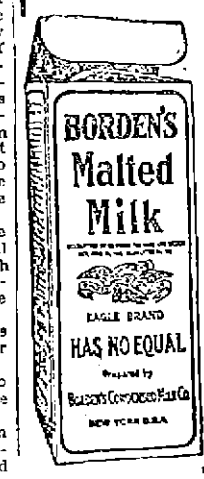

that take away the joy of living. Your body demands sleep in which to build up and replenish the tissues worn away by the usual day's work. Does yours get it—or do you roll and toss rough a nerve-racking restless night? If you suffer, try a cup of

BORDEN'S Malted Milk

IN THE SQUARE PACKAGE

taken hot just before retiring. Consisting of rich, creamy milk, with extracts of wheat and barley malt (in powder form and non-alcoholic),

It will soothe tired nerves and induce sound, refreshing sleep, without reaction.

Trial Package Free—Try It Tonight.

Malted Milk Department
Borden's Condensed Milk Co.
New York City

LAUGH AND THE SUN LAUGHS WITH YOU

THE SUN HUMOROUS PAGE

WEEP AND YOU WEEP ALONE

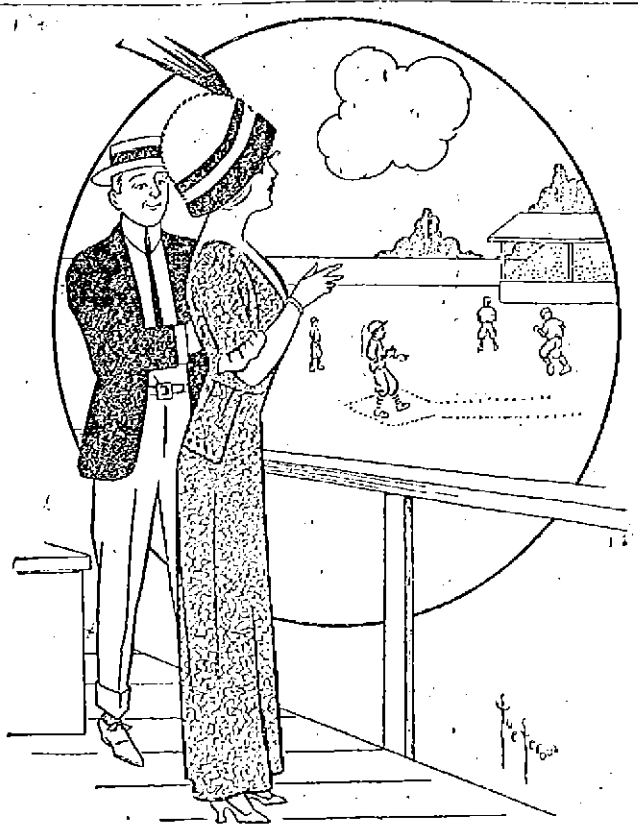

WHEN THEY'RE RIGHT.

Wifey—My dear, are the umpires always wrong?
Hubby—Not always. Sometimes they give the home team the best of it.

SHRIEKS.

Farmer—I tell you, bein' sheriff around here is a mighty hard job.

Visitor—You never arrest anybody.

Farmer—No. But there's an awful lot o' false alarms. Every time one of these summer girls sees a caterpillar you think there's murder bein' committed.

His Sudden Change.

THE colonel was at Bellport and wanted to go across the country to Fowlerville, and the postmaster told him that old man Taylor was going to drive over and might give him a lift.

"He sure will if you hit him right," added the official.

"How do I want to hit him?" was asked.

"On his religion. He's a howling Baptist and has no use for a man of any other creed. Let him know that your creed and his is the same and he'll be glad to drive you over for nothing."

The colonel hunted up Taylor and asked for a seat in his vehicle. The old man looked him over and then asked:

"What's your religion?"

"Why, I lean to the Baptist."

"Oh, you do? Then I don't want you in my buggy!"

"But I—was told that you—you—"

"You were told that I was a howling Baptist, and so I was up to midnight last night. Then I saw the error of my ways and changed to a howling Methodist, and if you want to go over to Fowlerville you walk there!"

INVITATIONS TO THE PARTY.

Helen—What is the idea of this new political party they are talking about?

Grace—I don't know, but I suspect it is to be like some of the parties with which we are familiar—gotten up for the purpose of snubbing somebody.

JUST PARADED IN IT.

Gertrude—Going to have a new bathing suit this year?

Edith—No, the one I wore last year is just as good as new. You know I didn't get it wet once.

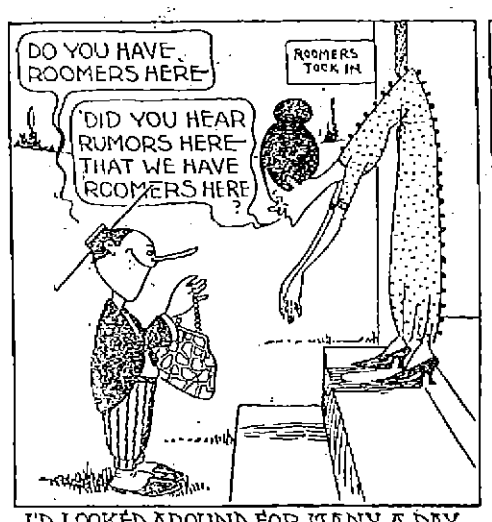

I'D LOOKED AROUND FOR MANY A DAY WHERE I COULD GET A ROOM AND PAY MY BOARD AND NOT BE BORED A BIT. (AT MY LAST PLACE THAT'S WHY I QUIT)

DID YOU EVER TRY TO RENT A ROOM FROM ANYONE—I DON'T CARE WHOM? THEY GRAB YOU AND THEY DRAG YOU IN AND THEN YOUR TROUBLES JUST BEGIN!

THEY'VE ALL GOT DAUGHTERS—HOLLY GEE! AS HOMELY AS YOU'D CARE TO SEE— AND EACH ONE WANTS TO MARRY, TOO. SHE DON'T CARE WHOM—SO WHY NOT YOU?

SO FAR I'VE BEEN REAL LUCKY, THOUGH, AND GOT AWAY IN TIME, YOU KNOW, BUT ON THIS YOU SAFELY CAN DEPEND: THEY'LL SURELY GET ME IN THE END.

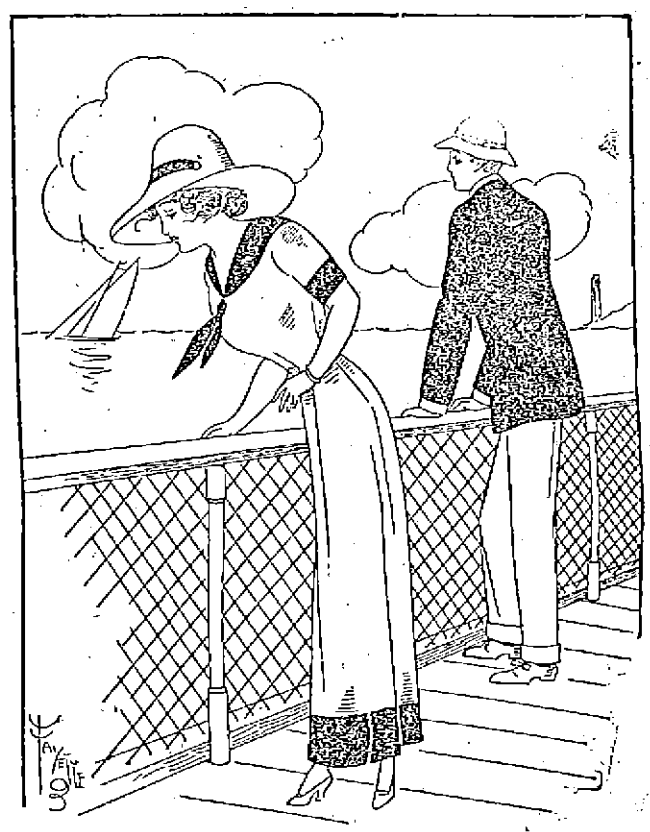

THE OCEAN.

Some one has said that the ocean never sleeps, but I'm sure it looks calm enough now to be taking a nap.

Yes, all except the part astern; that's a wake, you know.

QUITE NOTICEABLE.

Charles—Have you noticed it, Loraine?
Loraine—Noticed what, Charlie?
Charles—How close the ocean keeps to the shore.

Only Three Cigars.

"LET me see? Didn't your son Jim run for the Legislature last year?" inquired the village merchant of an old farmer, after the butter had been weighed out and the eggs counted.

"Yes, and he was elected too," was the answer.

"And how did things go with him at the Capitol?"

"Mighty poor."

"Didn't he catch on?"

"Somehow he didn't and he's a disappointed man. He says he almost wished he hadn't run for the place."

"What does he say was the matter?" asked the merchant, as he began to measure off the calico called for.

"Why, the only feller that come to Jim and asked him to vote for the railroad bill up in the House talked for three hours, and then only left three nickel cigars behind him when he went away. Jim figured on a clean $100.00, and he was so disgusted that next day he introduced a bill that no one should fish for suckers in the waters of this State while the Legislature was in session!"

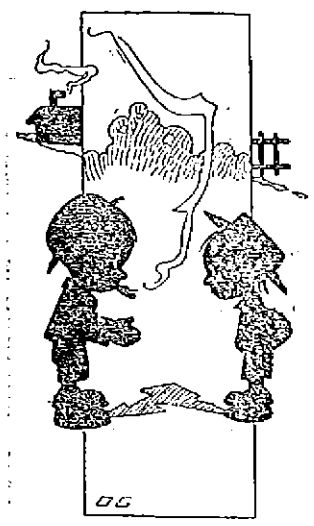

SURE THING.

Wish I was rich. A fellow can't take his goil around much on a nickel.

Cheer up! You can take your goil around a dozen times wid a nickel.

I'd like to know how?

Put her on a merry-go-round.

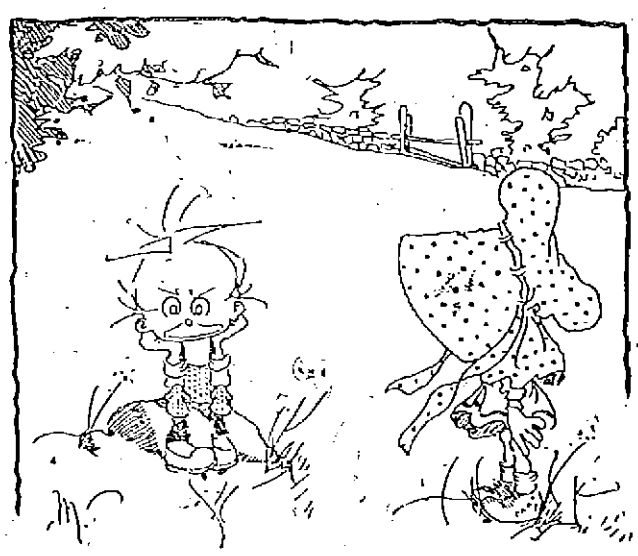

QUIET AND PEACEFUL.

Country Girl—Why don't you like the country, Eddie?
City Boy—Aw! There's too much grass an' trees an' not enough noise.

Prepare Yourselves.

IT is coming as soon as the campaigns are under way, and all good patriots should be prepared for it.

From the Candidates for the Presidency down to the five-dollar-a-speech man, you are going to receive party pledges that—

Your wages shall be raised.

That butter will drop back to 30 cents a pound.

That all the Trusts are to be put in a hole.

That there shall be no more graft.

That Southern floods shall be squelched.

That the tariff is to be revised downward.

That the farmer shall have double price for his pumpkins.

That the ground-hog has fooled this country long enough.

That the Senate must be cleaned out.

That we are on the brink of war.

That it is the other party that has ruined the lobster industry.

That the Beef Trust would give a million dollars to defeat our Candidate.

That without us the country must go to the dogs.

That taxes shall go down to a mere nothing.

That the Opposition, if successful, will turn this country over to the Money Trust and the Standard Oil Company.

All these things, and many more, will be told you, and if America goes to the dogs because you don't vote early and often and the straight ticket, then you are no patriot, and deserve to have no country.

JOE KERR.

A Broker's Token.

"YES, I has me reg'lar customers," said the old apple woman at a Wall Street corner as she polished an apple, "and now and then I has one that lets me share in his good luck. When Industrials was on the kite, along comes a broker who says:

"'Good mornin' to ye, Aunt Sally, and how's apples sellin' today?'

"'Two fer five, yer highness,' says I, 'which is cheap fer apples at this season o' the year.'

"'That's true,' says he, 'and I'll take along a couple fer luck. I'm in Industrials to make or lose a hundred thousand. If I make, I'll remember ye.'

"'Gord bless ye!' I says, as I gives the apples an extra polish and hands them over. It was three days before I sees him ag'in. Then he stops at me stand wid a look av benevolence on his face, and money in his hand, and says:

"'Aunt Sally, yer polished apples brought me luck, and I'm a man av me word. I cleared a hundred thousand that day.'

"'Gord be praised, yer worship!'

"'And ye'll please accept this as a little token av love and esteem from yer true friend.'

"And wid that the dear, good-hearted man hands me a nickel and walks away wid the benevolence creeping down his shirt collar. And I was so affected that a boy stole two av me biggest apples whilst the tears was in me eyes. My husband says it ought to have been a dime at least. But, God bless ye, sir, that broker could have sold out his business and moved to Boston and dodged me altogether, ye know."

EATING MUSHROOMS.

A man must know
What he's about,
Or else he'll go
The toadstool route.

TOLD BY THE CHAUFFEUR.

"YOU see, the police and the public don't exactly know how the thing goes," said the chauffeur while waiting for his boss to come down from the office on the 39th floor. "When I hire out I am told that the auto is only geared for fifteen miles an hour. I know it's sixty, but it isn't for me to dispute the boss. We are out on the road and the boss asks:

"'James, are we up to the 12 mile notch yet?'

"We are up to 25, but it's my business to say ten.

"'I am told to let her out a little. We are dusting along at 30 when a cop holds up his hand. We stop and are under arrest. He says it was 30, and I says it might have been 18. The boss leans back and says nothing—not then. I am jugged and brought into court. The cop swears agin me and I am fined a fiver. When I get back to the house the boss says:

"'James, make your skidoo?'

"'For why, sir.'

"'For not saying that we were going 45 miles an hour and giving me something to brag about.'

"Next time we are out and making 45 and get pulled in I admits that it was 45 and am fined ten dollars. I expect that the boss will be pleased, but he brings forward that skidoo again.

"'For why, sir?'

"'Because your swearing must give the public the understanding that I am a very reckless or a very timid man.'"

CROSS PATCH.

She—I never would have married you had I known you were going around pouting like this every time I need a new hat.

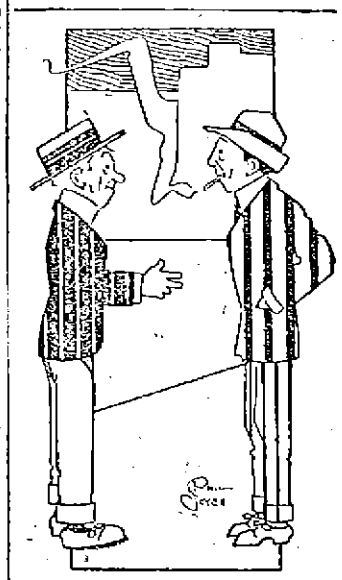

SAVING UP.

Parks—When do you expect to leave on your vacation, old man?

Marks—In about five more pay days.

THE LOWELL SUN

JOHN H. HARRINGTON, Proprietor

SUN BUILDING, MERRIMACK SQUARE, LOWELL, MASS.

Member of the Associated Press

THREE DOLLARS PER YEAR TWENTY-FIVE CENTS PER MONTH

THE POLICE COURT JUDGE

In presiding over the Lowell police court, Judge Enright will have a great opportunity to study human nature in its worst aspects. Passing in review before him will come an array of the unfortunates who from one cause or another have become law breakers and who must, therefore, be placed under some restraint by the police authorities. These people are as a rule their own worst enemies. Some there are, no doubt, who are habitual criminals, burglars, confidence men, pickpockets and professional swindlers; but the majority of all who appear in police court are there for the offense of drunkenness. They become addicted to the habit and as confirmed drunkards they reappear in police court so often that the probation officer abandons all hope of making any impression upon them. With such people it is useless to temporize. They should be taken in hand and rigorously dealt with in the early stages of the disease, for drunkenness may rightly be considered a disease, and one, too, that is liable to become incurable.

The judge of police court has to comply with the law, of course; but wherever he has discretionary power it should be used with the greatest possible effect for the reformation of the drunkard. That must be done, if at all, on the first, second and third visit of the offender to court. When a man appears in court on the charge of drunkenness for the twentieth or fortieth time, the fact is clear that his case has not been properly treated. Such a man should be held indefinitely under restraint, but of course the law does not follow the drunkard's record farther back than a single year. That explains why so many habitual drunkards are at large.

In view of such confirmed cases we would respectfully suggest to Judge Enright that severity on the second and third arrest for drunkenness is far more likely to effect a change for the better than is leniency. Once the drunkard has lost self-respect and self-control it matters not what the treatment in court may be, it will seldom reform the prisoner. The case is different in the early stages of his downward career, and if he cannot then be induced or forced to abandon drink, his case is likely to become hopeless.

The judge of police court, finding the same offenders come before him sometimes after a lapse of years and under different names, requires to have a good memory for names and faces. Judge Hadley had acquired a wonderful faculty for recognizing faces he had seen before, even after ten or twenty years; and the fact that the offender appeared under a different name rarely deceived him.

The perversity with which prisoners abuse all efforts to aid them and return again and again to the offence for which arrested, is calculated to disgust a police court judge, and hence it is necessary for the judge of such a court to keep the fountain of human sympathy ever flowing in order that his heart may not become steeled against the weak, the wayward, the wicked and the incorrigible.

ALDERMAN BARRETT'S PROPOSITION

Alderman Barrett's plan for improving the water service for the Highlands by putting in large mains in certain streets would be but a partial remedy. The great trouble in the Highland district is low pressure, and the alderman's proposition would not affect the pressure in the slightest degree. He may put in mains four feet in diameter and the pressure in the Highlands will be just the same. Nothing will change the pressure except elevating the source of supply. This can be done only by increasing the height of the reservoir or erecting a water tower in the Highlands or some other part of the city.

Find the height of the Christian Hill reservoir over any given point in the Highlands and then you can get an idea of the pressure at that point. Even with the largest mains available there would still be the danger arising from lack of pressure such as was experienced at the fire in the Friend bakery.

Would it not be better to erect a tower that would furnish the pressure necessary for fire protection in every part of the Highlands and at the same time increase the pressure in other parts of the city?

CENSURING THE PRESIDENT

The United States senate indirectly censured President Taft for trying to line up the republican senators in the Lorimer case. As the resolution was brought up by Senator Bailey of Texas, one of the strongest defenders of Lorimer, it is plain that the president must have cast his influence upon the other side, and yet Roosevelt in his campaign for the nomination repeatedly accused President Taft of being associated with Lorimer and the corrupt bosses of the country. But of late Col. Roosevelt's statements are not to be taken seriously. In this action the colonel is deprived of a plausible accusation against Taft, but a man of his capacity for vilification can readily invent others.

It is to be hoped that Hon. Butler Ames as chairman of the Merrimack river waterway board will bring such light to bear upon the subject of making the river navigable that the project can be urged upon congress as one for which the government should provide a liberal appropriation. During his service in congress, Mr. Ames did not push this matter to the front as he might have done.

It would appear to be necessary to enact a law to prevent mere youths from risking their lives in parachute jumping. It is apparent also that some balloonists use boys as attractions for this purpose. There should be a severe penalty imposed upon any balloonist who encourages a boy to take such desperate chances.

The New Bedford mills should make a compromise with the regular unions so as to avoid bringing the professional agitators of the I. W. W. from all over the country to counsel violence and stir up the susceptible operatives to a state of frenzy.

Congressman McCall is being boomed as a candidate for governor on the republican ticket. He would be a fairly strong candidate but he could not beat Foss.

In deciding what streets should be paved three things should be considered: Public convenience and necessity, then the wherewithal to pay.

Senator Grimes as a candidate for congress should be an easy mark for some good democrat who can carry Lowell.

So the courts of Kansas may prevent Roosevelt from stealing the republican electors. The colonel is not getting away with much these times.

Taft will stay at home and Roosevelt will not go to the middle west. Wilson has not yet said where he won't go.

DO YOU BELIEVE IT NOW, TEDDY?

SEEN AND HEARD

We were fishing at Long-Sought-For pond and my friend was boasting his "eighteen years of camp life." Just then I pulled in a big horn pout and asked the old camper to take the pout from the hook. "I would not dare to touch him, I'm afraid he would stab me,' said the man who had seen 18 years of camp life. Can you beat it?

A fog on the ocean fills the traveler with awe. Such at least were my feelings when on a short sea trip recently one of these dense banks of mist, settling, enveloped the steamer in its dewy folds. The evening had been a beautiful one. The new moon had beamed serenely, the innumerable stars had shone with their quiet splendor, and the combined rays of these had cast their dull but beautiful glow upon the surrounding waters. Then descended the fog. As the grayish vapors crept slowly about we seemed to become more and more isolated from the outside world. Nearly all of the passengers kept within the large cabin, but, as this was my first experience with sea traveling under such conditions and as I was in a manner attracted by the unusual scene about the decks, I remained pacing the upper deck with only empty stools for companions. It was a sombre scene. As the speed of the vessel had been slackened until it hardly seemed to be moving forward at all, I could continually hear the "swish," "swish" of the waves as they lapped against the sides. These mournful sounds had a peculiarly solemn effect upon the imagination. To heighten this tone of solemnity there would reverberate over the waters every few minutes the long, sonorous wail of the fog whistle. This would be answered occasionally by the faint rejoinder of a neighboring whistle helping to guard the passengers on some other vessel. On hearing these answering signals our vessel would move forward even more cautiously. At one time I could hear the mournful "ding dung, ding dong" of the bell on a buoy, indicating our proximity to the shore and warning us to keep more to the open sea. I had been pacing the deck some little time intent on noting the strangeness of the conditions about me when I began to feel the chill of the damp sea air, so, leaving the deserted deck with all its lonesome and dreary surroundings I returned to the warmth and cheerfulness of the well filled cabin.

Mrs. Harriot Stanton Blatch tells about one of her friends who was visiting a western town.

"One day my friend strolled into a public library," says Mrs. Blatch, "quite unaware of her surroundings and everything except her prearranged plan to get a book on economics. Just as she was about to enter an inner room she was interrupted by an attendant, who, pointing to a most bedragged looking tramp cur that had followed her into the office, said coolly: 'Dogs are not admitted.'

"'That's not my dog,' she replied.

"'But he followed you,' said the old man authoritively.

"'Well, so did you,' came her retort.

"Thereupon," adds Mrs. Blatch, dryly, "man and dog departed."

Even the steel manufacturers and the iron merchant may object to being called hard names.

Eli Perkins, says the Philadelphia Ledger used to relate this anecdote of President Lincoln: One day an old negro, clad in rags and carrying a burden on his head, ambled into the executive mansion and dropped his load on the floor. Stepping toward President Lincoln he said:

"Am you the president, sah?"

"I am," said Mr. Lincoln.

"If dat am a fact I'se glad to meet yer. Yer see, I lives away up dar in de back o' Virginia and I'se a poor man, sah, I hear der is some pervisions in de con'stution for de called man, and I'm here to get some ob' 'em, sah."

THE REGULAR ARMY MAN

He aint no gold lace "Belvedere"
To sparkle in the sun;
He don't parade in gay cockade
With posies in his gun;
He aint no "pretty soldier boy,"
So lively spick and span,
He wears a crust of army dust,
The Regular Army Man—
The Marchin', Parchin', Pipe Clay Starchin'
Regular Army Man.

He aint at home at Sunday school
Nor yet at social tea,
And on the day he gets his pay
He's apt to spend it free.
He ant no temperance advocate:
He likes to fill the can.
He's kinder rough and may be tough
The Regular Army Man—
The Rearin', Tearin', Sometimes Swearin'
Regular Army Man.

There aint no tears shed over him
When he goes off to war.
He gits no speech nor prayer'l preach
From Mayor or Governor.
He packs his little knapsack up
And trots off in the van
To start the fight and start it right,
The Regular Army Man—
The Battlin', Battlin', Colt or Gatlin,
Regular Army Man.

He makes no fuss about the job;
He don't talk big or brave.
He knows he's in to fight and win,
Or help fill up a grave.
He aint no Mamma's Darlin', but
He does the best he can
And he's the chap that wins the scrap,
The Regular Army Man—
The Dandy, Handy, Cool and Sandy
Regular Army Man.

—Yukon (Alaska) Valley News.

A new book of memoirs in England recalls what has been styled the most brilliant epigram ever written. It was written by one of J. K. Stephen, Cambridge undergraduate, about a stout professor, Oscar Browning:

KINDLY WARNING TO A FAT MAN.

O. B., oh, be obedient
To nature's stern decrees;
For, tho you be but one O. B.,
You may be too obese!

"Bill's goin' to sue the company fer damages."

"Why? wot did they do to 'im?"

"They blew the 'quittin' whistle Whin 'e was carryin' a 'eavy piece of iron and 'e dropped it on 's foot.'

CARD OF THANKS

The undersigned take this means of thanking their neighbors and friends for the many acts of kindness and expressions of sympathy received during the illness and at the time of the death of their beloved mother, Mrs. Bridget McElroy.

(Signed)

Mrs. M. Corbett.
Mary McElroy
John McElroy.

Get the WELL-KNOWN ROUND PACKAGE

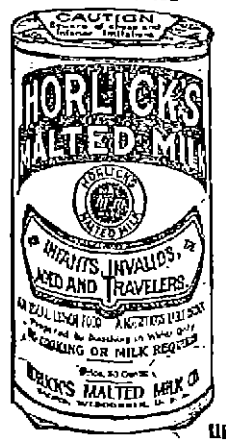

Original-Genuine

Pure full-cream milk and the extract of selected malted grain, reduced to powder form.

Delicious, Invigorating Nourishing

Best Food-drink for all ages.

Superior to tea, coffee, cocoa. Ask for Horlick's at all Fountains.

A quick lunch digested by the weakest stomach; prepared in a moment by briskly stirring the powder in hot or cold water. Keep at home or when traveling.

Ask for HORLICK'S

Others Are Imitations

COAL PER TON $7.50

Confirming the opinion we have repeatedly given for months—to buy for present use only, and not stock up at the prevailing prices, as there would be plenty of coal for next winter's use, notwithstanding the attempted ill-advised scare to the contrary—we now offer you the best freshly mined coal for prompt delivery at these prices.

Broken	$7.50	No. 2 Nut	$6.50
Egg	$7.50	Old Co.'s Lehigh	$8.00
Stove	$7.50	Jeddo Lehigh	$8.00
No. 1 Nut	$7.75		

Prices subject to change without notice. Telephone 1550

William E. Livingston Co.

15 THORNDIKE STREET ESTABLISHED 1829

Some Day

You will be a steady patron of our establishment. Why not begin today? Clothes, shoes, hats. 'Phone 3960. Free auto delivery.

The Valet

43 MERRIMACK ST.

Putnam & Son Co.

166 CENTRAL STREET

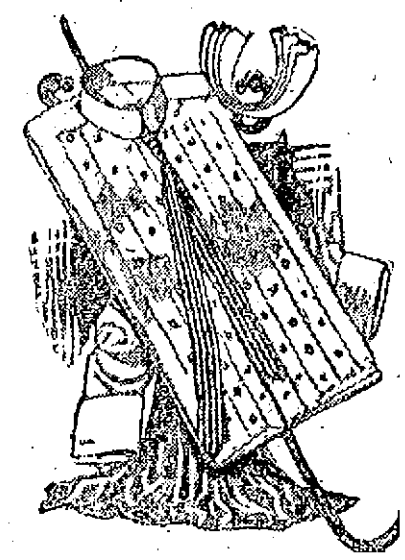

Fine Neglige Shirts

—THE HANDSOMEST GOODS WE EVER HAVE SHOWN, ALL MARKED DOWN TO PRACTICALLY ONE-HALF ORIGINAL PRICES.

$2 Neglige Shirts $1.17

Every shirt in this collection new this season—all made coat style from fine woven madras, cuffs attached, plain and plaited fronts from our regular stock, no shirt ever sold below $1.50, a large majority were $2—all are grouped into one lot and marked today—to close..... $1.17

Neglige Shirts Value $3 for $1.50

Every one of the costliest Shirts in the cases, marked down today—imported Anderson madras in the newest and daintiest colors and most artistic patterns, plaited and tucked fronts as well as plain, all coat style of course. We include all "Green Label" Shirts, the colors guaranteed not to fade in the sun or to wash out in the laundry—the whole stock of $2.50 and $3.00 shirts, today..... $1.50

Redman Collars
Every summer style.
2 for 25c

Arrow Brand Collars
All of the new ones.
2 for 25c

SULLIVAN CHOSEN A. O. H. SECRETARY

Cannon Defeated by Connecticut Man

CHICAGO, July 20. — Connecticut won out over Massachusetts yesterday at the 48th annual convention of the Ancient Order of Hibernians, when Philip J. Sullivan, state secretary of Connecticut, was elected national secretary, winning out over Patrick F. Cannon of Clinton, Mass.

The contest for this office was the most exciting of the day's election. All the other officers were elected by acclamation. Delegates from Illinois, Indiana, Iowa and Ohio came to the front for Mr. Sullivan, who is a former resident of Illinois.

James J. Regan of St. Paul was re-elected president without opposition. The other officers elected were: Joseph M. McLoughlin, Philadelphia, vice president; Thomas Maloney, Council Bluffs, Ia., treasurer; Rt. Rev. John P. Carroll, Helena, Mont., chaplain.

An all night meeting was expected by the members of the Ladies' auxiliary. The election of officers was not scheduled to take place until after the reports of the committees were presented.

A warm contest is promised in the ranks of the auxiliary. There are three candidates for the presidency. Mrs. Mary McCarthy of Westfield, Mass., and Mrs. Ellen Ryan Jolly of Providence are supported by the eastern delegates, while Mrs. Mary McWhorter of Chicago has a strong following among the western lodge sisters.

Bell and Wing

By FREDERICK FANNING AYER

Absorbing, astounding, inspiring, baffling.—*London Academy.*
Power and originality.—*Cork Examiner.*
A great work.—*Boston Herald.*
Marks of genius constantly.—*Troy Record.*
A wealth of ideas.—*Boston Transcript.*
Genuine aspiration and power.—*Occult Review, England.*
Near the stars.—*Portland Oregonian.*
Astounding fertility.—*Brooklyn Times.*
A striking book of verse.—*Boston Post.*

G. P. PUTNAM'S SONS, Publishers, N. Y. Price $2.50

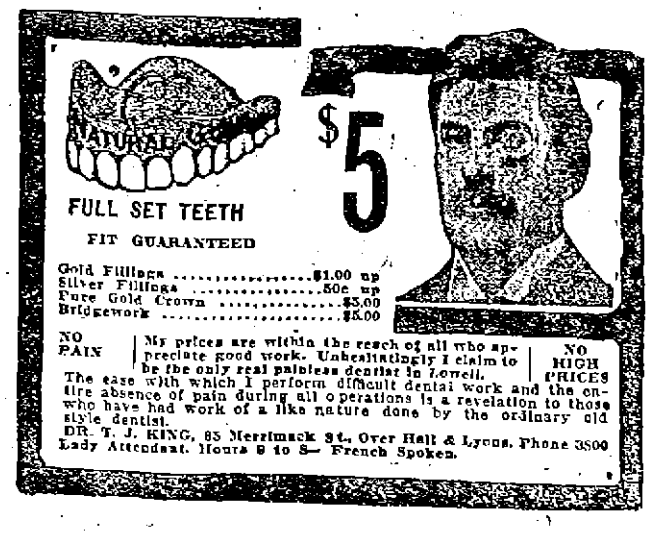

FULL SET TEETH

FIT GUARANTEED

Gold Fillings ..... $1.00 up
Silver Fillings ..... 50c up
Pure Gold Crown $3.00
Bridgework $5.00

NO PAIN | My prices are within the reach of all who appreciate good work. Unhesitatingly I claim to be the only real painless dentist in Lowell. | NO HIGH PRICES

The ease with which I perform difficult dental work and the entire absence of pain during all operations is a revelation to those who have had work of a like nature done by the ordinary old style dentist.

DR. T. J. KING, 85 Merrimack St., Over Hall & Lyons. Phone 3500
Lady Attendant. Hours 9 to 8— French Spoken.

THE SUN CLASSIFIED ADVERTISEMENTS

TO LET

ONE-HALF DOUBLE HOUSE TO let; six square rooms; eight minutes' walk from square; rent $2.75 per week; at 24 West Fourth st. Inquire at 22.

8-ROOM HOUSE IN HIGHLANDS, AT 12 Puffer st., to let; furnace, stable and two stalls, carriage and auto room. Inquire at 90 D st.

3-ROOM TENEMENTS TO LET AT 208 and 318 Middlesex st. Apply Henry Miller & Son, 205 Wyman's Exchange.

FLAT OF FIVE ROOMS WITH piazza, to let, at 25 Pond st.; modern improvements. Inquire Hogan Bros., 92 Concord st.

PRACTICALLY NEW 6-ROOM TENEMENT to let; hot and cold water; on West Ninth st. Inquire 16 Elmwood ave.

5-ROOM UPPER FLAT AT 25 BURlington ave., to let. 6-room tenement at 63 Tyler st.; modern conveniences Inquire on premises.

NEW STORES, ALL SIZES, TO let very reasonable; corner Lakeview ave. and West Sixth st. Apply to Eugene Chaput, agent, 146 Orleans st., Centralville, or phone 1232-5.

FURNISHED ROOMS TO LET; GAS and bath, $1 upwards. Mrs. McMillan, Gallagher House, William st.

TENEMENT OF FIVE ROOMS TO let. Apply to Mrs Cole, 33 North st.

FOUR-ROOM TENEMENTS THAT are really clean and desirable with separate toilet and cellar. Best of neighborhood and location. George E. Brown, 79 Chestnut st.

MODERN 8-ROOM HOUSE TO LET; stable and auto shed; hard wood floors, steam heat, set tubs at 108 So. Loring st. Inquire at 118 So. Loring st. Tel. 2348-3.

6-ROOM TENEMENT TO LET; bath, hot water, $12.00, at 165 Grand st. Apply Schutz Furniture Co., 332 Middlesex st.

FIRST CLASS TENEMENT IN A desirable location in the Highlands, to let; good lot of land $16 per month. Apply to Eugene G. Russell, 407 Middlesex st.

BARN TO LET, FOR THREE horses and lots of carriage room; would make a fine place for a garage, near Westford st. $6 a month. Apply to Eugene G. Russell, 407 Middlesex st.

MODERN 5-ROOM FLAT AND large open attic, to let; hardwood floors, hot and cold water, open plumbing, steam heat, gas and electricity for lighting; electric bells and speaking tubes; large lot of land for garden, in the most desirable part of the Highlands. Price $25 per month. Apply to Eugene G. Russell, 407 Middlesex st.

FIVE ROOM LOWER TENEMENT to let at 112 Chapel st; also five-room upper tenement at 106 Chapel st. Apply to Mr. Kelley, 108 Chapel st.

LARGE HOUSE TO LET AT 815-819 Merrimack st. Suitable for large family or lodging house. Rent reasonable. C. A. Richardson, Five Cent Savings Bank.

8-ROOM FLAT TO LET, WITH ALL modern conveniences; hot and cold water, set tubs bath steam heat, large veranda at 74 Walker st., off Broadway. Inquire 202 Hildreth bldg. Tel. 1888.

NEWLY FIXED UP FLATS AT 44 and 58 Elm st., to let; 4 and 5 rooms each. One flat 4 rooms, 149 Cushing st., $1.50 a week; one big 7-room tenement, 43 Prospect st., $10 month. Inquire Jos. Flynn, 71 Chapel st.

UPSTAIRS FLAT OF 6 ROOMS AT 177 Stackpole st., to let; rent $15. Bath, pantry, hot and cold water wash trays, hardwood floors, gas and electric light. Inquire Geo. Fairburn, 354 High st.

7-ROOM COTTAGE TO LET AT 61 Claire st. Modern improvements. Inquire at 16 Marginal st.

6-ROOM TENEMENTS TO LET; COR. Agawam and Gridin sts. Just been remodeled; up to date, $2.50 and $2.75 per week. Inquire of Greenwood Bros. or O. O. Greenwood, 180 Hale st. Tel. 3615-1 or 835-13.

Baby Carriage Tires

Put on, 25c up. Prompt service and good work.

Geo. H. Bachelder

POST OFFICE SQUARE

DO YOU WANT AN ELEVATOR?

We have a dandy for sale. Come and look at it. Inquire at The Sun Office.

LEGAL NOTICES

COMMONWEALTH OF MASSACHUSETTS. Middlesex, ss. Probate Court. To the Heirs-at-law, next of kin and all other persons interested in the estate of Patrick Markey, late of Lowell, in said County, deceased.

Whereas, a certain instrument purporting to be the last will and testament of said deceased has been presented to said Court, for Probate, by Bernard Markey and James Markey, who pray that letters testamentary may be issued to them, the executors therein named, without giving a surety on their official bond.

You are hereby cited to appear at a Probate Court, to be held at Cambridge, in said County of Middlesex, on the twenty-third day of July, A. D. 1912, at nine o'clock in the forenoon, to show cause, if any you have, why the same should not be granted.

And said petitioners are hereby directed to give public notice thereof, by publishing this citation once in each week, for three successive weeks, in The Lowell Sun, a newspaper published in Lowell, the last publication to be one day, at least, before said Court, and by mailing post-paid, or delivering a copy of this citation to all known persons interested in the estate, seven days at least before said Court.

Witness, Charles J. McIntire, Esquire, First Judge of said Court, this eleventh day of July in the year one thousand nine hundred and twelve.

W. E. ROGERS, Register.

James E. O'Donnell, Attorney.

MISCELLANEOUS

ELIE COTE, GENERAL CONTRACTOR for well digging, cementing and stone work of all kinds. R. F. D. No 1, Lowell, Mass.

DRINK GLORIA FOR HEALTH. Sold everywhere.

Splendid Pasture

To let, splendid pasture land for horses. Beautiful spring water from trout brook. $6.00 for the season. Gregoire's farm, Tyngsboro, just above Lakeview. Inquire at Gregoire's Millinery Store, 145 Merrimack st.

FREE TO THE SICK

It matters not the name of the disease you are suffering with, how many physicians you have taken treatment with, do not be discouraged. DR. TEMPLES TREATMENT WILL CURE YOU. Cancers, Tumors, all Acute and Chronic Blood and Nervous Diseases of Men and Women, Hydrocele, Varicocele, Stricture, Prostatic Diseases, Piles, Fistula, Fissures, Ulcers, and all Rectal Diseases WITHOUT THE USE OF THE KNIFE. Diseases of the Eye, Ear, Nose, Throat, Lung, Stomach, Liver, Kidneys, Bladder, Bowels and Rectum, Epilepsy, and all Nervous diseases.

Terms are always made to suit the convenience of anyone applying for treatment and very reasonable charges. Do not treat elsewhere until you have investigated methods and terms. Lowell office, 97 Central street, Mansur Block, Wednesdays, 2 to 4; 7 to 8. Sundays, 10 to 12. Consultation, Examination, Advice FREE.

Boston Office, 95 Court st. Hours Daily, 10 to 8; also by Appointment.

W. A. LEW

Steam dyeing and cleansing of ladies' and gents' wearing apparel. 30 years in the business.

49 JOHN STREET

THE SUN IS ON SALE AT BOTH NEWS STANDS IN THE UNION STATION BOSTON

If you want help at home or in your business, try The Sun "Want" column.

THE SUN'S DAILY PICTURE PUZZLE

VACATION MONEY.

By stopping all the little leaks
And having pleasures few,
I save enough in fifty weeks
To last me two.

Find a summer girl.

ANSWER TO YESTERDAY'S PUZZLE.

Let side down in body.

A LITTLE NONSENSE

ACCOUNTED FOR.

Hubby—That new cook I secured is certainly quiet. One would never know she was about the place.

Wifey—She isn't. She left this morning.

HIS WIFE'S REASON.

"No, I never give up my seat in a street car to women. My wife won't permit it."

—"Why not?"

"She says that if I offer a woman a seat she'll think I'm trying to flirt with her."

ADVICE TO NEWLYWEDS.

"We surprised our friends by getting married."

"Good enough. Now surprise 'em by staying married."

FOREHANDED.

"I understand that Edison says that concrete shoes will be all the rage soon."

"Gee! I guess I'll speak to your father right away."

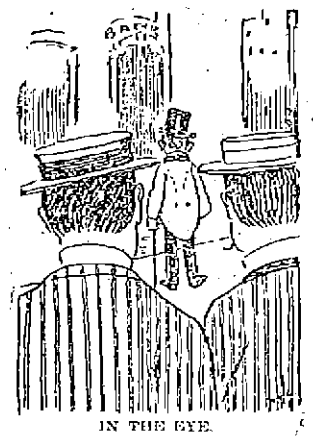

IN THE EYE.

"That man is very much in the public eye."

"Yes; he is as irritating as a cinder from a locomotive."

HAPPY PAST TROUBLES.

"I understand Brown is making a lot of money nowadays."

"How did you get the idea?"

"He's started telling everybody about the struggles he had when he wasn't."

SUMMER RESORTS.

FURNISHED ROOMS TO LET FOR light housekeeping; bathing suits; auto storage stable connected; two kitchens and two dining rooms. Mrs. M. A. Hastings, Manchester House, at the end of Portsmouth ave., Hampton Beach, N. H.

CAMP TO LET NEAR BELLE Grove. Inquire 66 Willow st.

BUNGALOW TO LET AT OLD ORchard, Me., for September; pleasantly situated; three bed rooms and kitchen; $8 per week. Tel. 3375-1.

CAMP TO LET—5 ROOMS, ALL screened; large piazza, with boat, at Keyes' pond, Groton road, Westford. Apply to Mr. Hobson, Normal school, Lowell, or on premises.

NEW HOUSE HAMPTON BEACH to let; special rates for Aug. 31 and over Labor day. Inquire Mahoney, 870 Lakeview ave.

SIX FURNISHED COTTAGES TO let at Salisbury Beach; $8 to $10 per week, excepting holidays; ½ minute walk from centre. Apply Mrs. M. Allen, 551 Essex st., Lawrence.

CAMP TO LET, NEAR BEAVER Brook, N. Pelham, N. H. Well furnished, boats, swings, spring water; wood for use. Near store and post office. 7 minutes from electric cars. Call at 81 Church st.

THE OCEAN PARK HOUSE, LYNN Beach is now open for the season. Best home cooking and the finest bathing along the coast. Mrs. T. Finnan, Prop.

THREE ROOM CAMP FOR SALE; motor boat, boat house, floating wharf, on north side of Merrimack; three minutes' walk from Stanley's; price $350. Address 21½ French st., Methuen.

Hampton Beach, N. H. LOW RATES FOR JULY At the Pelham. Most beautiful beach on the coast; many places accessible by trolley; our modern hotel is on the beach front; leaflets sent. H. W. Ford, Prop.

SITUATIONS WANTED

WOMAN WANTS ONE OR TWO children to mind, to be taken home nights. Address 164 Warren st.

CHIN LEE & CO.

Chinese and American Restaurant

Dining rooms reserved for ladies at private parties. This restaurant is open from 11.30 a. m. to 1 a. m., including Sundays. 117 Merrimack st., near John st. Telephone 1222.

REST AND HEALTH TO MOTHER AND CHILD.

MRS. WINSLOW'S SOOTHING SYRUP has been used for over SIXTY YEARS by MILLIONS of MOTHERS for their CHILDREN WHILE TEETHING, with PERFECT SUCCESS. It SOOTHES the CHILD, SOFTENS the GUMS, ALLAYS all PAIN; CURES WIND COLIC, and is the best remedy for DIARRHŒA. It is absolutely harmless. Be sure and ask for Mrs. Winslow's Soothing Syrup, and take no other kind. Twenty-five cents a bottle.

SPECIAL NOTICES

W. T. GRIFFIN, 189 APPLETON ST. Summer prices for coal; stove, egg, $7.50; No. 1, $7.15; No. 2, $6.50. Owl coal the same as 1 bag, $7.13. Send in your order. Also coke and hard slabs and kindling wood. Tel. 663.

HAVE YOUR OLD CARPETS MADE into handsome and durable rugs. Tel. or write, Lowell Steam Carpet Cleaning Works, 42 Weed st.

I BUY SECOND HAND FURNITURE of all kinds. Highest spot cash prices paid. A. S. Edwards, 531 Dutton st. Tel. 1976-5.

PIANOS AND ORGANS TUNED AND repaired. Tuning $1.00. J. Kershaw, 120 Cumberland road.

BENT'S NO. 1 KILLS LICE ON children. Excellent for browntail moth itching, ivy poison, hives, mange, salt rheum, falling hair. 25 cents at Cadis & Burkinshaw's.

LIMBURG CO., CHIMNEY EXPERTS —Chimneys swept and repaired. Residence 1128 Bridge st. Tel. 945.

THE SUN IN BOSTON—THE SUN IS on sale every day at both news stands of the Union station in Boston. Don't forget this when taking your train for Lowell.

WANTED

BOARDERS AND ROOMERS WANTed. Ladies $2.00, gentlemen $2.50. Electric lights, hot and cold water, baths, steam heated rooms. Quincy House, 53 Lee st. Mrs. McGregor sets a first class table and her bed chambers are clean in every respect.

CHILDREN WANTED TO BOARD at a good place in the country. Address Mrs. Frederick Morkee, Kenwood, Dracut, Kilby st., cement house.

BOARDERS AND ROOMERS WANTed. Ladies $2.25, gentlemen $2.75. Hot and cold water baths, steam heated rooms. Fleming House, 41 Rock st.

Pekin Restaurant

The BEST PLACE in the city to get your DINNER during the hot weather is at the Pekin, 20 Central st. Open Sundays. Prompt and efficient service.

MONUMENTS AND MEMORIALS of all descriptions in granite, marble and bronze. Our manufacturing plant has the most modern power equipment and every labor saving device.

GUMB BROS.

Cor. Gorham and Anderson Sts.
Near Edson Cemetery.
Telephone 1017.

DWYER & CO.

PAINTERS' DECORATORS AND PAPER HANGERS

Estimates on all kinds of jobs, large or small, at 170 Appleton street.

FOR SALE

IRISH TERRIER PUPS, THOROUGHBREDS, two months old, for sale. Fred Hennessey, Walker st., opposite Lainson's Consolidated Store. Service Co.

GENTS' BICYCLE FOR SALE; IN first class condition. Apply at 32 Nineteenth st.

THE BEST BAKERY IN THE CITY for sale; all retail trade, with or without stock. 139 Lawrence st., Lawrence, Mass.

CARRIAGE SHOP FOR SALE CONsisting of horse shoeing and general jobbing; also paint shop with tools and stock. For particulars write to F. B. Currier, 35 Howe st., Methuen, Mass.

MUST BE SOLD. A MARVELOUS bargain, a piano for only $39, that cost $400. It is in the best of condition. Call tomorrow. W. F. Trumbell, 101 Westford st.

HIND PART OF A THREE TIER wood wagon, for sale; good condition. A. A. Brown, 73 Inland st. Tel. 2320.

SAW AND WOOD TURNING MILL for sale; good business, custom sawing and manufacture tool handles. Price $2000. Part on time. Write J. M. Hull, Madison, Conn.

UPRIGHT PIANO FOR SALE; little used, standard make; low price for quick sale, at 65 Dover st.

BEEF COW FOR SALE, IN EXCELlent condition. 468 Central st. Tel. 1384.

REAL ESTATE FOR SALE

BARN 40x50 FOR SALE—THAT ON 20,000 sq. feet of land would make good tenement. We have sewer, gas and water. Would like to talk with some contractor. Call and see me, John Keefe, 245 10th st.

HOUSE LOTS ON 10TH AND MT. Pleasant st., for sale. Apply John Keefe, 245 Tenth st.

FOUR TENEMENT AND COTTAGE near Davis sq. for sale. 4 rooms to each tenement and 6 rooms in cottage; 4800 feet land. Rents $600 a year; $5500. Abel R. Campbell, 417 Middlesex st., cor. Thorndike.

COTTAGE ON WESTFORD ST., FOR sale; near Wilder st. 8 rooms, bath, furnace, set tubs; fine condition; $2700. Abel R. Campbell, 417 Middlesex st., cor. Thorndike.

THREE COTTAGES FOR SALE; (new), near Aiken ave. Bath, furnace heat; hardwood floors; rent for $450 a year. A fine investment. $4600. Abel R. Campbell, 417 Middlesex st., cor. Thorndike.

SEVERAL DESIRABLE HOUSE lots at Old Orchard, Me., for sale cheap. Write or apply today to Eugene G. Russell, 407 Middlesex st.

ON HIGHLAND HEIGHTS

House of 8 rooms with pantry and bath, steam heat, electric light and gas. All hardwood floors, 4000 ft. of land, situated on Chauncey ave., near St. Margaret's church. The best value ever offered in this section.

PRICE FOR QUICK SALE $3500 WORTH $4500

Inquire of Abraham Chalifoux, R. F. D., Chelmsford Centre.

50 Machinists Wanted

We want half a hundred first-class machinists of all grades, including lathe, planer, milling machine and floor hands; also some general machinists, tool and die makers, and one or two wood pattern makers. No labor trouble, only big demand for first-class machinists. Permanent work.

We have excellent opportunities for young men of several years' experience on machine tool work in the big machine shops of Worcester City. If you desire advancement or a bigger rate of wages, here's your chance. Men who can read blue prints and do close work desired.

Apply in person or write direct to DONALD TULLOCH, secretary Worcester Labor Bureau, 44 Front Street, Worcester.

CAMP AT LONG POND to let by the week, month or balance of season.

Beautiful shore front lots, with fine shade trees on each lot, for sale on easy terms.

REMEMBER these lots are within a 5 cent fare of Lowell, with gently sloping, gravelly beach; are near electrics, but far enough away to avoid the noise and nothing to compare with them can be bought near Lowell. For price and terms see

W. E. DODGE

22 CENTRAL STREET

STORAGE FOR FURNITURE

Separate rooms $1 per month for regular $2 two-horse load. The dryest and cleanest place for storage in Lowell. Telephone connection. O. F. Prentiss, 356 Bridge st.

HELP WANTED

MEN WANTED FOR FIREMEN and brakemen on railroads in Lowell vicinity; $80 to $100 monthly; promotion, engineer or conductor; experience unnecessary; no strike; age 18 to 35. Many positions for competent men. Railroad Employing Headquarters. Thousands of men sent to positions. State age. Railway Association, Dept. 55, 227 Monroe st., Brooklyn, N. Y.

BIG MONEY SELLING THIS WINner. Best seller on market. Get in touch with us now. G. M. Lowell & Co., Dept. 13, 250 State st., Bangor, Me.

STITCHING ROOM HELP OF ALL kinds wanted. Girls experienced on power machine; also inexperienced help. Apply Robinson & Hazelton Shoe Co., Rockingham st.

AGENTS—READ THE AGENTS' Magazine. 2 months, 10c. Agents' Magazine, Chicago, Ill.

INVESTMENT SALESMAN WANTed, having clientele that will buy preferred stock of company, netting 10 per cent on $100,000 investment. Additional capital will earn same rate. Capable man wanted to sell this stock locally. Send particulars of your ability to do this. William S. Hull, Madison, Connecticut.

FREE ILLUSTRATED BOOK TELLS about over 360,000 protected positions in U. S. service. More than 40,000 vacancies every year. There is a big chance here for you, sure and generous pay, lifetime employment. Easy to get. Just ask for booklet C 135. No obligation. Earl Hopkins, Washington, D. C.

FIVE UPPER LEATHER CUTTERS wanted on cricking machine. Federal Shoe Co., Dix st.

ONE OR TWO PAINTERS OR VARnishers wanted. Apply to M. T. Murphy, 61 Hildreth st.

WANTED TO HIRE A BLACKsmith who is a good shoer, and who is experienced on repair work, can give steady employment to a steady man. Apply A. A. Flint, Tyngsboro, Mass.

STEADY RELIABLE MAN WANTed who has an engineer's license, to operate an electric light plant. Apply A. A. Flint, Tyngsboro, Mass.

SECOND HAND WANTED IN WOOLen card room, $18 per week. Nine set mill. Charles P. Raymond, 294 Washington st., Boston.

WOMAN WANTED TO HELP ALL round. Apply Weston House, 63 Brookings st., first street above Merrimack Sq. theatre.

ONE SLUGGER AND ONE HEEL burnisher wanted on boys' shoes. Apply Federal Shoe Co., Dix st.

YOUNG GIRL WANTED FOR ALL round work and also to help on table. One who could go home nights preferred. Inquire 751 Broadway.

GOOD FARMER WANTED, ALSO two farm hands; $2 per day. Inquire John Flynn, Freemont ave., Dracut Centre.

20 SHOVELERS WANTED AT ONCE. Apply to John A. Healey, Graniteville, Mass.

GOVERNMENT WANTS POST OFfice clerks, carriers, $85 month. Lowell examinations coming. Coaching free. Franklin Institute, Dept. 158 R., Rochester, N. Y.

EARN $10 WEEKLY ADDRESSING postcards at home. Bunch of cards and particulars 10c. G. W. Keene, Station D, Grand Rapids, Mich.

WORSTED DRAWING ROOM HELP wanted. Worsted twisters and spinners. Apply Hillsborough Mills, Wilton, N. H.

A Young Man

17 or 18 years old, who wishes to learn the business of a specialty store and is willing to start for a small salary, can find an unusual opportunity at The White Store, 115 Merrimack st.

Stitchers Wanted

We need 4 back stay stitchers, 4 closers-on, 4 top stitchers, and can use operators on many other parts. Derry Shoe Co., Derry, N. H.

Weavers - Wanted

TALBOT MILLS

NORTH BILLERICA

Knitters---Loopers

EXPERIENCED AND LEARNERS
Steady Work Guaranteed

Shaw Stocking Co

MONEY TO LOAN

LOANS

to mill operatives, clerks and housekeepers at 12 per cent, payable in weekly payments. No investigations or red tape. No delays; you get the money same day of application. Business strictly confidential. Two private offices.

Equitable Loan Co.

31 MERRIMACK STREET

Rooms 202-203 Hildreth bldg., up one flight at head of stairs. Tel. 1858

LOST AND FOUND

POCKETBOOK CONTAINING LARGE sum of money lost on July 5, around the North station. Liberal reward if returned to 7 Carter st., third flight.

BOSTON TERRIER LOST; DARK brindle, bat ears, whiteblaze. Reward if returned to 201 Nesmith st.

KNIGHTS TEMPLAR PIN, STUDDED with three diamonds, last, between post office and 99 Westford st. Finder will we well rewarded for return to 99 Westford st.

POULTRY FOR SALE

MRS. RAVEN'S BABY CHICK CURE will cure white diarrhoea in baby chicks in two hours, or money refunded. Sold at J. B. Cover's, 150 Middle st.

Dr. E. A. Kent

DENTIST

When you want to have your teeth attended to, either for extracting or filling, or even if you want a new set of teeth, try Dr. Kent. You can always be sure that your work will be the best and most satisfactory. It is very important that you should always get the best and Dr. Kent is prepared to attend to your wants at short notice. Once a customer always a customer.

407 Middlesex St.

FOR SALE

NEAR WENTWORTH AVE.

A splendid 7-room cottage with bath, hot and cold water, gas and about ½ acre of land. Price $1900.

FOUR TENEMENT HOUSE NEAR FISHER ST.

In good condition, 5 and 7-room tenements, bath, hot and cold water, gas, furnace heat. Price $4600.

NEAR POWELL ST.

A cosy 7-room cottage, cemented cellar, hot water heat, set tubs, large lot of land, several fruit trees. Price $2000.

NEAR CRESCENT ST.

An up-to-date 7-room cottage with bath, hot and cold water, furnace heat, gas, set tubs, hardwood floors, cemented cellar, all in good condition. Look at it and then make an offer.

Eugene G. Russell

407 MIDDLESEX STREET

The Taylor Roofing Co.

Are sole agents for Marley's Rubber Roofing for Lowell and adjoining towns —All goods delivered to any part of the city free of charge. 36 years practical experience at roofing. Galvanized nails used for shingling. Shop and residence 140 Humphrey St. Tel. 969.

CUT GRANITE FOR SALE

All the cut granite, front of first story of Y. M. C. A. building in Hurd st., must be sold and removed at once.

MANUFACTURERS OF

Cabinet Work of All Kinds to Order

Stores and offices fitted up. Wood turning, jobbing and repairing. Old furniture repaired and finished. New furniture made to order.

40 Fletcher Street Telephone

F. W. CRAGIN & CO.

LOWELL, MASS.

NATURAL-HISTORIC EXHIBIT.

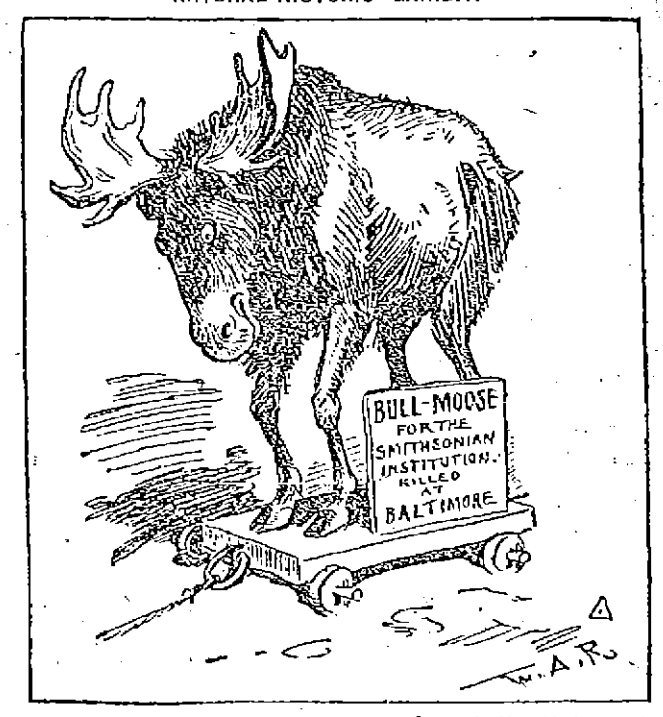

—Rogers in New York Herald.

TRAINS TO AND FROM BOSTON

SOUTHERN DIV.

To Boston Lve.	To Boston Arr.	From Boston Lve.	From Boston Arr.
5.45	6.50	3.00	3.41
6.25	7.26	6.14	7.12
6.48	7.30	7.23	8.28
b7.40	7.53	7.58	8.43
7.00	8.00	n8.21	9.28
7.21	8.05	9.00	9.57
x7.28	8.48	9.30	10.07
7.58	8.35	10.00	10.36
8.59	9.38	11.00	12.07
n9.10	10.22	12.30	1.07
9.43	10.29	1.00	1.37
9.58	11.01	2.00	2.36
10.33	11.30	3.00	3.36
11.06	11.45	b3.17	5.02
12.15	1.10	4.00	4.37
1.45	2.35	r4.14	5.12
2.52	3.27	5.00	5.37
3.21	4.05	b5.21	6.20
3.35	4.15	5.27	6.18
4.17	6.21	b5.[illegible]	7.06
5.25	6.15	r6.24	7.10
b6.11	7.14	8.00	8.48
6.17	7.01	[illegible].30	9.08
7.14	7.52	10.30	11.38
9.45	10.27	11.37	12.13

WESTERN DIV.

To Boston Lve.	To Boston Arr.	From Boston Lve.	From Boston Arr.
6.45	7.55	x6.50	8.07
8.05	9.06	8.25	9.21
9.35	10.11	9.14	10.29
a10.10	11.13	10.35	11.52
11.08	12.15	11.50	12.54
12.02	1.16	2.11	3.29
x1.27	2.32	3.30	4.49
5.17	6.25	5.11	6.10
7.06	8.19	6.03	7.04
9.56	11.14	7.00	7.53
		9.35	10.33

SUNDAY TRAINS

SOUTHERN DIVISION

To Boston Lve.	To Boston Arr.	From Boston Lve.	From Boston Arr.
6.48	7.30	9.05	10.00
7.21	8.05	10.00	10.36
8.58	9.01	11.30	12.07
8.48	9.42	1.00	1.52
9.20	10.12	5.30	6.32
10.20	11.21	5.00	5.25
2.28	3.06	5.30	6.08
5.10	6.01	9.15	10.20
6.21	7.05	10.14	10.35
7.35	8.10	10.22	11.55
9.43	10.27		

SUNDAY TRAINS

WESTERN DIVISION

To Boston Lve.	To Boston Arr.	From Boston Lve.	From Boston Arr.
8.20	9.20	8.00	9.08
12.10	1.15	12.01	1.00
3.20	5.05	2.16	3.23
5.45	7.00	3.37	4.46
8.50	10.02	5.20	4.35
		8.40	9.12

References:

x Runs to Lowell Saturdays only.
a Via Lawrence Junction.
b Via Bedford.
s Via Salem Jct.
z Via Wilmington Junction.
n Will not run September 2.

LOCAL NEWS

Commercial printery, Tobin's.

Try Lawler's for Printing, 25 Prescott

Interest begins Saturday, Aug. 3, at the Central Savings Bank.

If your teeth trouble you, see Dr. Gagnon, 461 Merrimack street.

When you have any real estate to sell consult J. F. Donohoe, Donovan Bldg. Telephone.

Mr. Thomas Scanlon is touring the state of Maine on a two weeks' trip.

Mr. Joseph Hicks is enjoying a two weeks' vacation.

Miss E. F. Ryan is spending her vacation at Old Orchard beach.

W. F. Carll of Thorndike street is at Ecko cottage, South Wellfleet, Mass.

Mrs. Thomas Pass and, Miss Emma Clegg are going to enjoy their vacation in Pawtucket, R. I.

Mrs. J. E. Smith and daughter, Miss W. A. Shaffer, are at Bath, Maine, for three weeks.

Miss Annie Duffy, bookkeeper at Macartney's Apparel shop, is enjoying a two weeks' vacation.

Miss Frances Clayton and Miss Mae Bradley of this city will spend the next two weeks at City Point.

Miss Gertrude Lyons of High street is spending her vacation at Holliston.

Mr. and Mrs. James Kenney of Bleachery street are at Salem, Maine, for two weeks.

Miss Mildred Durham of Varney street has gone to St. Albans, Vt., where she is to be the guest of friends and relatives.

Mr. Joseph Payette, tailor in Macartney's Apparel shop, will leave on Monday for a week's rest at Atlantic City.

Mrs. E. P. Ward of Westford street is visiting Mrs. C. N. Emerson of Franklin, N. H.

A son, Benjamin Herbert, was born recently to Mr. and Mrs. A. D. Perkins of 1104 Lawrence street.

Walter F. Connolly of 51 School street is on a tour through New York state. He will return in September.

Miss Lillian Dureault of Providence, formerly of Lowell, is in the city spending two weeks' vacation with friends and relatives.

Miss Elsie Peters of Osgood street is camping on the Merrimack for a few weeks.

Mr. and Mrs. Palmer and their daughters Mona, Viva, Eunice and Hazel are at Salisbury beach for several weeks.

Miss Mildred McKnight of Bachman street is at Pophams Beach, Me., where she is to spend the remainder of her vacation.

The swimming race between Eddie McCormack and Frank Murphy, scheduled for tomorrow afternoon at Lakeview, has been postponed.

THE SUN

LOWELL'S GREATEST NEWSPAPER

EVERYBODY'S READING IT NOW

Order it mailed to your vacation address. No trouble to send it every day to any address for one cent a copy. Have it sent for any length of time.

Nathaniel Greenleaf of Brooklyn, N. Y., spent Tuesday and Wednesday with his parents, Mr. and Mrs. George Greenleaf of 164 Jewett street.

Miss Susan T. McCann and niece, Miss Jeanette R. McCann of Fitchburg, will enjoy the sea breezes at Nahant and Revere during the next two weeks.

Mrs. Honore Bourget, who was the guest of relatives in this city, left this morning for Malden, where she will make her home. She was formerly of Montreal.

Rev. Victor C. Choquette, pastor of the French Catholic parish of Malden, is the guest of his mother, Mrs J. Choquette of Moody street.

Mr. Phillias Lapierre, cashier at La Banque de Quebec in Montreal, who was the guest of his cousin, Pierre A. Brousseau of Essex street, returned to his home yesterday after spending two weeks in this city.

M. J. Sharkey of 159 Smith street has gone to New York to meet his brother the Rev. P. J. Sharkey of Mynooth college, Dublin. The Rev. Fr. Sharkey will be accompanied by his two sisters.

Miss Edith L. Fletcher of 349 Walker street is spending her vacation with her sister, Mrs. Wm. M. Chambers, at Traverse City, Mich. Mr. Chambers is manager of F. W. Woolworth's store in that city.

The Misses Hickson, with their nieces, Mary, Kathryn and Elizabeth Flahavan, and Mr. and Mrs. D. F. Moran of Haverhill, and Police Officer John Hickson are at Camp Comfort, Salisbury beach.

Mrs. Teresa M. Dillon, wife of P. J. Dillon of 87 Church street, and Miss Margaret Devlin have sailed for Europe and will be gone three months. They will visit in England, Ireland and Scotland.

Royal Sweeney of 4 Hale street, while wrestling on the South common last night about 9.45 o'clock, broke his right knee cap. He was taken to the office of Dr. Eaton in Middlesex street where he was attended and later was removed to the Lowell hospital.

The extra nurse provided for the summer's work at the Milk Station is proving most helpful as many new babies have been added to the roll during the hot weather. So far, none has been lost.

Frank Goss, baggagemaster at the Boston & Maine station, is today enjoying the breezes at Old Orchard. His duties at the depot are being capably handled by John Gleason.

Mrs. Louise Herrick has gone to Albany, New York, to visit her son, William Herrick, a graduate of the Lowell Textile school, now an overseer in that city. Later she will visit her mother at Glen Falls, N. Y. She will be absent during July and August.

Mr. and Mrs. J. Anaclet Fillon of Hildreth street will leave Monday for an automobile trip to Canada. With them in another automobile will be their son, Rev. Henri Fillon of Salem, and Rev. L. C. Bedard of St. Louis' parish, this city. The party will visit Montreal, Trois Rivieres and other points of interest.

Mr. Samuel Harnden observed his 80th birthday anniversary at his home, 147 Pleasant street, yesterday. Despite his advanced years, Mr. Harnden enjoys good health and met a number of his friends, who called at the home during the day to offer their congratulations.

Mr. Amos Best, who has the contract for running the Willow Dale steamer, says his boat is lighted but that the small craft on the lake are not lighted and that this is a cause of danger. For the safety of all concerned, all the boats, large and small, should carry lights sufficient to be noticeable at a distance. This is required by law as a precaution against accidents.

Mr. and Mrs. Robert R. Thomas are receiving the congratulations of their many friends over the arrival at their home, 2 Glidden avenue, of a son. Mr. Thomas, who is master mechanic for the Woburn division of the Bay State street railway, is wearing the smile that won't come off, and avers that the youngster will be his successor at the Woburn car barn.

The following is from the North Sydney, Cape Breton Herald:

"Dr. A. S. McLeod, a former clerk in the department store of Vooght Bros., but now one of the busiest practitioners in the city of Lowell, Mass., arrived in town last Saturday morning, and left in the evening for his old home at Boularderie Centre, where he will remain several weeks with his parents, Mr. and Mrs. John McLeod. During his brief stay in town the doctor was met by many of his former friends, who accorded him a royal welcome. He was accompanied by Rev. Dr. C. E. Fisher, also of Lowell, who is making his first trip to Cape Breton, a trip which he says he is thoroughly enjoying."

Robert Campbell, formerly of this city, but now of Los Angeles, California, is in Lowell, renewing acquaintances. Mr. Campbell was for a number of years stage manager at the Opera House in this city, but about 15 years ago he went west and at the present time is stage manager of the Orpheum theatre in Los Angeles, one of the largest playhouses in the western part of the country. Mr. Campbell was a delegate to the international convention of the I. A. T. S. E. at Peoria, Ill., and at the conclusion of the convention he decided that he would pay a visit to his old home in the east. "Bob" as he is familiarly known, still has a kindly feeling for this section of the country, but says when it comes to healthful climate and business opportunity there is no place like California.

Personals addressed to this office must be signed to insure publication. There are vicious people who send personal items to newspapers for the purpose of injuring either the newspaper or party or parties named in the item. Editors are not mind readers and cannot anticipate evil doers, and for the protection of the paper and the public, it is necessary that all personal items should be signed.

JOHN M. FARRELL, Real Estate and Personal Property Auctioneer

Office 182 Market Street, Lowell, Mass.

ADMINISTRATOR'S SALE OF REAL ESTATE, SATURDAY, JULY 27, 1912, AT 3.30 P. M., AT NO. 90 AGAWAM STREET, COR. BARRINGTON STREET.

By virtue of a license issued by the Probate Court, I shall sell at public auction on the premises, No. 90 Agawam street, corner Barrington street, the real estate of the late Bridget O'Grady, without limit whatsoever.

The property consists of a 2½-story house of two tenements of six rooms each and 1875 square feet of land. The house has city water and gas, is in good repair, and rents for $17 per month to good tenants who express their wish to stay if the purchaser so desires. The property being a corner lot makes it a very pleasant place to live, close to churches, schools and factories, but a few steps to the Lawrence street electric car line.

Don't fail to look this property over either for a home or investment as I feel your opportunity is here if you attend this sale.

Terms: $200 in cash must be paid as a deposit to the auctioneer as soon as the property is sold. Other terms at sale.

Make all inquiries of auctioneer.

GEORGE E. O'GRADY, Administrator.

NO MORE RUBBER SOLED SHOES FOR HIM

FUNERALS

SCOTT—The funeral of Mrs. Rebecca Scott took place yesterday afternoon from her home, 54 Pleasant street. The services were conducted by Rev. William M. Washington, acting rector of St. Anne's Episcopal church, and were attended by a large number of relatives and friends. There was a large number of floral tributes, including a pillow from the family; pillow from the grandchildren; pillow from Thomas B. Keene; wreath from Mr. and Mrs. S. Garrity; wreath from the Bowden family; spray from the Connors family; wreath from Jas. Leary; spray from Mr. and Mrs. R. Fullerton; spray from Jennie Conant; spray from the Misses Hennerhassett; spray from Mrs. Wood and Emma; cross from the Bailey family; wreath from Miss Margaret Therien; spray from the employes of the Edson cemetery; and a wreath from Miss Brady and Louise Du Ruda. The bearers were Allan Arnold, Thos. B. Keene, Thomas Bailey, William Quinlan, Joseph Sullivan and Robert Rutherford. Burial was in the family lot in the Edson cemetery under the direction of Undertaker C. M. Young.

SIMONDS—The funeral of Frank J. Simonds took place yesterday afternoon at the Edson cemetery chapel. The services were conducted by Rev. Nathaniel W. Matthews, pastor of the First Primitive Methodist church. A delegation was present from Industry council, No. 1722. The bearers were Messrs. William Boulger, John J. Mahoney, Jacob A. Goldberg, Joseph S. Kittredge, Winfred C. MacBrayne and Henry M. Whitney. Burial was in the Westlawn cemetery. The funeral arrangements were in charge of Undertaker G. W. Healey.

McCONNEN—The funeral of William McConnen took place yesterday afternoon at the home of his aunt, Mrs. R. F. Maxwell, 116 Carter avenue. Rev. N. W. Matthews conducted the services. There were many floral offerings, including a wreath from the mother of the deceased; pillow inscribed "Our Willie," from Mr. and Mrs. Robert Maxwell, uncle and aunt of the deceased; basket of flowers from Mr. and Mrs. F. D. Wolfe and family; spray of white pinks from Master Edward Whitney; spray of pinks from Mr. Moses Collins; spray of pinks and sweet peas from Miss Margie Crawford and Miss May McNulty. Burial was in the family lot in the Edson cemetery, under the direction of Undertaker J. A. Weinbeck.

LEDUC—The funeral of Mrs. Zoe Leduc was held from her residence, West Chelmsford, Friday. Rev. Roy P. Crawford officiated, and the bearers were J. M. Kemp, George Snow, John Anderson, Mark Winship and Mr. Crawshaw. The list of flowers included: pillow, Mr. and Mrs. Crawshaw; pillow, Mr. G. W. Leduc; wreath, Mr. and Mrs. Peck; sheaf of wheat, E. T. Leduc; sprays, Mr. and Mrs. J. M. Kemp, Lawrence Roarke, Mrs. Beard, Mr. and Mrs. John Anderson and Mrs. Elvin. Burial was in West Chelmsford, in charge of Undertaker John A. Weinbeck.

ANKIN—The funeral of Mrs. Agnes Ankin took place yesterday at 5.30 o'clock from the home of her brother, No. 94 First street, and was largely attended by sorrowing relatives and friends. The cortege proceeded to St. Michael's church, where at 9 o'clock a high mass of requiem was celebrated by Rev. Dennis Murphy. The choir, directed by Mr. Thomas P. Boulger, sang the Gregorian mass, the solos being sustained by Miss Margaret Griffin and Mr. Boulger; Miss Carolyn White presided at the organ.

There were many beautiful floral offerings, among them being a pillow of roses and carnations, inscribed "Sister," from Mrs. Mary Hadley; pillow of roses, ferns and pinks, inscribed "Agnes," from Mr. and Mrs. James Powell; spray of red and white roses with ribbon inscribed "Asleep," from John, Edward and Joseph Powell, brothers of the deceased; spray of Foxgloves and ferns with ribbon inscribed "Auntie," from Mamie and James Powell; sheaf of wheat and Foxgloves, from Mr. and Mrs. Richard Lonsdale; sheaf of wheat and roses, from Mrs. Florey and family, and a spray of carnations and ferns from Mr. and Mrs. James Brooks. The bearers were Messrs. John, Edward M., Joseph and James Powell, Richard Lonsdale and Martin Joyce. The remains were placed on board the 11.07 a. m. train and sent to Pawtucket, R. I., for burial in Mt. St. Mary's cemetery in charge of Funeral Director James W. McKenna.

DIETTE—The funeral of Joseph Diette took place this morning from his home, 252 White street. High mass of requiem was celebrated at St. Jean Baptiste church at 9 o'clock by Rev. Julien Racette, O. M. I. The choir was under the direction of Dr. George E. Caisse, Miss Elodie Chapdelaine presiding at the organ. The bearers were Adam and Michel Gilbert, Jacques, Hamel, Louis Rousseau, Elzear Diette and Oziel Gaulin. Burial was in St. Patrick's cemetery, Rev. Charles Denizot, O.M.I., D.D. officiating at the grave. Funeral arrangements were in charge of Undertaker Joseph Albert.

BUILDING PERMITS GRANTED

The following building permits have been issued at the office of the inspector of buildings at city hall since the last were published:

Walter Coburn Co., storage shed in Plain street. The building will be 50 by 30 feet, one story, 15 feet high and the estimated cost is $700.

Joseph Failey, cottage in Anderson street, 22 by 28 feet, with ell 11 by 17 feet, two stories; estimated cost $1600.

The contract for the electrical work at Hose Nine firehouse has been awarded to James McElholm. His bid was $110. The contract for the plastering has been awarded M. F. Connor, and the price is $120.

MARRIAGE INTENTIONS

The following marriage intentions have been registered at the office of the city clerk since the last were published:

Christos Courvas, 22, operative, 408 Market street, and Costula Stamatelopoulou, 24, operative, 508 Market street.

Robert Clayton, cord cutter, 102 Billerica street, and Elizabeth Marshall, 28, weaver, same address.

Bernard Purtell, 22, shoemaker, 114 Rock street, and Annie Corcoran, 21, operative, 220 Charles street.

Joseph Levey, 24, operative, Dracut, Mass., and Elwilda G. Luce, 22, operative, 22, Second avenue.

A Young Man

17 or 18 years old, who wishes to learn the business of a specialty store and is willing to start for a small salary, can find an unusual opportunity at The White Store, 116 Merrimack st.

Tickets to Yarmouth, St. John, Halifax

And All Points In the Provinces

—At—

MURPHY'S

TICKET AGENCY

18 Appleton St., Opp. Postoffice

Local agents for Metropolitan Line, Boston to New York.

THE REPORT OF DEATHS

With Causes Assigned for the Past Week

The report of deaths for the week ending July 20, 1912, with causes assigned is as follows:

July

12—Bridget McDermott, 56, cer. hem.
Zofia Joskalka, 8 mos., chol. inft.
Marie A. Bertrand, 1 mo., gastro enteritis.

13—Joseph Laflamme, 33, meningitis.
Frank J. Cornelissin, 32, accident.
Edith Clegg, 7, pneumonia.

14—Margaret E. Callahan, 65, disease of heart.
Mary Everard, 55, heat prostration.
William Bulmer, 45, art. scler.

15—Bridget McElroy, 45, nephritis.
Annie Freedman, 69, nephritis.
John A. Smith, 57, art. scler.
Charles J. Hanley, 2, pertussis.
Lillian Surprenent, 1, measles.

16—Louisa G. Kochersperger, 56, cer. hem.
Herbert A. Patterson, 57, suicide.
Agnes Ankin, 43, heart disease.
Joe Fratus, 3 mos., gastro enteritis.
Margaret Lally, 10 mos., convulsions.
Horace C. Kidder, 21 days, spina bifida.

17—Catherine F. Murphy, 1, ileo colitis.
Alivia da Ponte, 7 mos., bro. pneumonia.
Louise Connelly, 7 mos., enteritis.
Sereno Picas, 3 mos., gastro enteritis.
Rebecca Scott, 75, disease of heart.
William McConnen, 5, bronchitis.

15—Joseph Diette, 63, cancer.
William L. Welch, 1 mo., convulsions.

19—Margaret Penny, 70, enteritis.
Emelen G. Hallett, 10 mos., gastro enteritis.
David A. Campbell, 1 mo., inanition.

Stephen Flynn, City Clerk.

AUTOMOBILE YEGGS LOOT POSTOFFICE

A Safe at South Acton Blown Open

SOUTH ACTON, July 20.—The gang of gentlemen yeggs, who ride about in a stylish touring car robbing postoffices, made a visit to South Acton yesterday morning, and after breaking into the postoffice in the railroad station, blew the safe and made their escape with registered letters and other valuable loot.

Lawrence Letherman, inspector in charge of the New England division, was informed of the break by H. E. Clough, the postmaster.

The men came to South Acton in an automobile and escaped after the safe-blowing. The traces left by the automobile were discovered extending along a lonely track that leads from the main road to the railroad station, and it is believed that this road was used by the yeggs so they would not be detected.

This is the second postoffice robbery in this locality within a month. About four weeks ago the postoffice in the railroad station at Littleton was broken into, and although the intruders got nothing in the postoffice, they upset things in the office of the station agent and made off with a quantity of railroad tickets and funds.

Chief Letherman detailed Inspector Harry Robinson to investigate the break. There is no doubt in the mind of the chief that the robbery was committed by the "automobile gang" that has been operating extensively throughout New England and makes a specialty of towns frequented by vacationists, as the postal funds in these places are usually heavy at this time of the year.

Postmaster Clough is taking account of stock to determine what the loss is.

BOY SWALLOWED BOBBIN IS DYING OF HUNGER

Physicians Say That Nothing Can be Done to Relieve the Little Sufferer

WEBSTER, July 20.—At the end of a conference of physicians yesterday in St. Vincent's hospital, Worcester, 5-year-old Timothy Meagher was brought back to his home on Green street, Webster, to await death by starvation. The boy swallowed a sewing machine bobbin last Sunday and has been unable to eat since. Since yesterday he has not been able to take even liquid nourishment.

Science admitted yesterday that his case was hopeless and that the lad must die. He had been submitted to an X-ray examination, which revealed that the spindle of the bobbin was firmly lodged in his throat at a place where removal was impossible.

The boy's parents, Mr. and Mrs. Timothy Meagher, and the little group of relatives and friends of the family were heartbroken on learning that the boy was doomed. Sadly they made arrangements to take him back home. The journey was made as if they were already going to his funeral.

News of the boy's condition passed around the town and there was none of the accustomed sound of children playing in the vicinity of the Meagher boy's home yesterday. A cordon of the lad's playmates even stood guard on the street to warn teamsters not to make a noise while passing the house where the young sufferer lay.

It is doubtful if the boy can live more than a day or two, as he is already very weak.

HON. BUTLER AMES MAY REFUSE JOB

As Head of Waterway Commission

BOSTON, July 20.—Friends of Congressman Butler Ames were interested yesterday in a story that the Lowell congressman would not accept the appointment of chairman of the Merrimack River Waterway commission which Gov. Foss sent to the council last Wednesday. Friends of Col. Ames quoted him as saying that he had not been consulted by the governor and that, as he was retiring from congress to get more time for his personal affairs, he did not feel that he ought to undertake new public duties.

There is great interest in the Merrimack river development in the northeastern part of the state and while Col. Ames does not want to appear to show any lack of sympathy with the project he is understood to be unwilling to give to the subject the time that would be required.

The congressman's friends thought they saw in the appointment an effort on the part of the governor to win to himself and the other democratic candidates the support of Col. Ames' following.

NORFOLK CAMPERS

The Norfolk Campers held a meeting at their quarters at Lakeview last night and made arrangements for their party, which will be held next Wednesday evening. A social session was enjoyed and the following officers were chosen: President, John Y. Myers; vice president, George Myers; secretary, Archie Conley; treasurer, William Allen.

OFFICERS CHOSEN

CHICAGO, July 20.—The Ladies' Auxiliary of the Ancent Order of Hibernians today elected these officers: President, Mrs. Ellen R. Jolly, Pawtucket, R. I.; vice president, Miss B. A. Mahoney, Calumet, Mich.; secretary, Miss Adella Cristy, Columbus, O., and treasurer, Miss Mary Connolly, Amsterdam, N. Y.

Vudor Shades make your piazza comfortable—turns it into a summer room. The Thompson Hardware Co. are agents.

THE PHOTO SHOP

Sells Cameras

And its a good place for you to purchase your camera; large stock to choose from, using either films or plates, prices from $1.55 to $35. Expert advice by an experienced photographer on how to use your camera if you purchase it here. Checks with all purchases of cameras or supplies allow you FREE enlargements from any of your negatives.

Come in and see a line of real cameras and the largest stock of photo supplies carried in the city. Catalogues and booklets on photography free, ask for them.

Developing and printing a little better than the ordinary.

WILL ROUNDS

137 MERRIMACK STREET

Opposite Pollard's

A good brush of your own, at the mountains or shore, or on the train, is a great convenience. The vacationist will find handy brushes here in endless profusion.

WHISKS

When you want a good Corn Whisk Broom, come to Coburn's. We have them with ivory, ebony and plush topped handles and strong, string loops on each to hang up.

2 Sewed......16c | 2 Sewed......20c
3 Sewed......18c | 3 Sewed......22c

Shoe Brush, eight and one-half inches long, made of close set horse hair, and a light birchwood back with finger grooves on the sides, to fit the grasp 50c

FREE CITY AUTO DELIVERY

C. B. COBURN CO. AT 91 MARKET ST.

C. F. KEYES, Auctioneer

Office, Old Boston & Maine Depot. Storehouse and Commission Rooms, Green Street. Telephone 1495.

SATURDAY, JULY 27th, AT 4 O'CLOCK

ON THE PREMISES I SHALL OFFER FOR ABSOLUTE SALE A VERY CHOICE BUILDING SITE, LOCATED ON THE SOUTHERLY SIDE OF MADISON STREET. THE LOT HAVING A FRONTAGE OF ABOUT 51½ FEET ON MADISON STREET WITH A DEPTH OF ABOUT 100, MAKING AN AREA OF ABOUT 5163 SQUARE FEET. THE LAND IS HIGH AND DRY. MADISON STREET HAS ALL THE CITY CONVENIENCES AND IT WOULD CERTAINLY MAKE A NICE LOCATION AS THE LOT IS ADAPTED FOR A TWO-TENEMENT HOUSE OR A FOUR-TENEMENT BLOCK. THE LOCATION IS AN EXCELLENT ONE FOR RENTING PROPERTY, GOOD NEIGHBORS, CONVENIENT TO SCHOOLS AND MANY LARGE INDUSTRIES. MADISON STREET EXTENDS FROM GORHAM TO THORNDIKE STREET

Terms: $100 to be paid to the auctioneer as soon as struck off.